Code of Federal Regulations

LSA

List of CFR Sections Affected

December 2003

Save this issue for Titles
1—16 (Annual)

United States
Government
Printing Office
SUPERINTENDENT
OF DOCUMENTS
Washington, DC 20402

OFFICIAL BUSINESS
Penalty for Private Use, $300

PERIODICALS
Postage and Fees Paid
U.S. Government Printing Office
(ISSN 0097-6326)

**********3-DIGIT 481
A FR PROQU300P FEB 04 K
PROQUEST
MARY KOERNKE
300 N ZEEB RD
ANN ARBOR MI 48106

Code of Federal Regulations

LSA

List of CFR Sections Affected

December 2003

Title 1–16
Changes January 2, 2003
through December 31, 2003

Title 17–27
Changes April 1, 2003
through December 31, 2003

Title 28–41
Changes July 1, 2003
through December 31, 2003

Title 42–50
Changes October 1, 2003
through December 31, 2003

LSA—LIST OF CFR SECTIONS AFFECTED

The LSA (List of CFR Sections Affected) is a monthly publication designed to lead users of the Code of Federal Regulations (CFR) to amendatory actions published in the Federal Register (FR). It should be shelved with current CFR volumes. Entries are by CFR title, chapter, part, and section. Proposed rules are listed at the end of appropriate titles.

HOW TO USE THIS FINDING AID

The CFR is revised annually according to the following schedule:

Titles 1–16—as of Jan. 1
17–27—as of April 1
28–41—as of July 1
42–50—as of Oct. 1

To bring these regulations up to date, consult the most recent LSA for any changes, additions, or removals published after the revision date of the volume you are using. Then check the CUMULATIVE LIST OF PARTS AFFECTED appearing in the Reader Aids of the latest Federal Register for less detailed but timely changes published after the final date included in this publication.

The page numbers listed to the right of each LSA entry indicate where the specific amendments begin in the Federal Register. **Boldface** page numbers under a particular title indicate that the page numbers span 2 years. **Boldface** is used to distinguish the previous year from the current year.

Cite a page reference from this publication using the volume number (64 FR for 1999, 67 FR for 2002) and the page number. Example: 24727 in bold cite as 64 FR 24727. For your convenience, the volume number has been included in the Table of Federal Register Issue Pages and Dates.

ISSUES TO BE SAVED

There is no single annual issue of the LSA. Four ANNUAL ISSUES must be saved; the DECEMBER issue is the ANNUAL for Titles 1–16; the MARCH issue is the ANNUAL for Titles 17–27; the JUNE issue is the ANNUAL for Titles 28–41; the SEPTEMBER issue is the ANNUAL for Titles 42–50. ANNUAL ISSUES to be saved are clearly designated on the cover.

TABLE OF FEDERAL REGISTER ISSUE PAGES AND DATES

A table is included at the end of this publication which identifies the volume number, the inclusive page numbers, and the corresponding Federal Register issue dates for the period covered.

INDEXES

An INDEX to the daily Federal Register is published monthly and is cumulated for 12 months. A separate volume, the CFR Index and Finding Aids to the entire Code of Federal Regulations, is revised as of January 1 each year.

LSA ONLINE

The LSA can be found on the Internet at http://www.access.gpo.gov/nara/lsa/aboutlsa.html.

INQUIRIES AND SUGGESTIONS

Melanie Y. Williams was Chief Editor of the LSA, assisted by Tim Turner, Zara V. Willis, Shelley C. Featherson, and Brian Swidal. The LSA was prepared under the direction of Raymond A. Mosley. INQUIRIES, telephone 202–741–6000.

SUGGESTIONS concerning this and other publications of the Office are welcomed. Please send your suggestions to Raymond A. Mosley, Director, Office of the Federal Register, National Archives and Records Administration, Washington, DC 20408 or e-mail fedreg.info@nara.gov.

CHECKLIST OF CFR VOLUMES FOR THIS MONTH

(Comprising a Complete CFR Set)

Title	Stock Number	Price	Revision Date
1, 2 (2 Reserved)	(869–050–00001–6)	9.00	[4] Jan. 1, 2003
3 (2002 Compilation and Parts 100 and 101).	(869–050–00002–4)	32.00	[1] Jan. 1, 2003
4	(869–050–00003–2)	9.50	Jan. 1, 2003
5 Parts:			
1–699	(869–050–00004–1)	57.00	Jan. 1, 2003
700–1199	(869–050–00005–9)	46.00	Jan. 1, 2003
1200–End, 6 (6 Reserved)	(869–050–00006–7)	58.00	Jan. 1, 2003
7 Parts:			
1–26	(869–050–00007–5)	40.00	Jan. 1, 2003
27–52	(869–050–00008–3)	47.00	Jan. 1, 2003
53–209	(869–050–00009–1)	36.00	Jan. 1, 2003
210–299	(869–050–00010–5)	59.00	Jan. 1, 2003
300–399	(869–050–00011–3)	43.00	Jan. 1, 2003
400–699	(869–050–00012–1)	39.00	Jan. 1, 2003
700–899	(869–050–00013–0)	42.00	Jan. 1, 2003
900–999	(869–050–00014–8)	57.00	Jan. 1, 2003
1000–1199	(869–050–00015–6)	23.00	Jan. 1, 2003
1200–1599	(869–050–00016–4)	58.00	Jan. 1, 2003
1600–1899	(869–050–00017–2)	61.00	Jan. 1, 2003
1900–1939	(869–050–00018–1)	29.00	[4] Jan. 1, 2003
1940–1949	(869–050–00019–9)	47.00	Jan. 1, 2003
1950–1999	(869–050–00020–2)	45.00	Jan. 1, 2003
2000–End	(869–050–00021–1)	46.00	Jan. 1, 2003
8	(869–050–00022–9)	58.00	Jan. 1, 2003
9 Parts:			
1–199	(869–050–00023–7)	58.00	Jan. 1, 2003
200–End	(869–050–00024–5)	56.00	Jan. 1, 2003
10 Parts:			
1–50	(869–050–00025–3)	58.00	Jan. 1, 2003
51–199	(869–050–00026–1)	56.00	Jan. 1, 2003
200–499	(869–050–00027–0)	44.00	Jan. 1, 2003
500–End	(869–050–00028–8)	58.00	Jan. 1, 2003
11	(869–050–00029–6)	38.00	Feb. 3, 2003
12 Parts:			
1–199	(869–050–00030–0)	30.00	Jan. 1, 2003
200–219	(869–050–00031–8)	38.00	Jan. 1, 2003
220–299	(869–050–00032–6)	58.00	Jan. 1, 2003
300–499	(869–050–00033–4)	43.00	Jan. 1, 2003
500–599	(869–050–00034–2)	38.00	Jan. 1, 2003
600–899	(869–050–00035–1)	54.00	Jan. 1, 2003
900–End	(869–050–00036–9)	47.00	Jan. 1, 2003
13	(869–050–00037–7)	47.00	Jan. 1, 2003
14 Parts:			
1–59	(869–050–00038–5)	60.00	Jan. 1, 2003
60–139	(869–050–00039–3)	58.00	Jan. 1, 2003
140–199	(869–050–00040–7)	28.00	Jan. 1, 2003
200–1199	(869–050–00041–5)	47.00	Jan. 1, 2003
1200–End	(869–050–00042–3)	43.00	Jan. 1, 2003
15 Parts:			
0–299	(869–050–00043–1)	37.00	Jan. 1, 2003
300–799	(869–050–00044–0)	57.00	Jan. 1, 2003
800–End	(869–050–00045–8)	40.00	Jan. 1, 2003
16 Parts:			

CHECKLIST OF CFR VOLUMES FOR THIS MONTH—Continued

(Comprising a Complete CFR Set)

Title	Stock Number	Price	Revision Date
0–999	(869–050–00046–6)	47.00	Jan. 1, 2003
1000–End	(869–050–00047–4)	57.00	Jan. 1, 2003
17 Parts:			
1–199	(869–050–00049–1)	50.00	Apr. 1, 2003
200–239	(869–050–00050–4)	58.00	Apr. 1, 2003
240–End	(869–050–00051–2)	62.00	Apr. 1, 2003
18 Parts:			
1–399	(869–050–00052–1)	62.00	Apr. 1, 2003
400–End	(869–050–00053–9)	25.00	Apr. 1, 2003
19 Parts:			
1–140	(869–050–00054–7)	60.00	Apr. 1, 2003
141–199	(869–050–00055–5)	58.00	Apr. 1, 2003
200–End	(869–050–00056–3)	30.00	Apr. 1, 2003
20 Parts:			
1–399	(869–050–00057–1)	50.00	Apr. 1, 2003
400–499	(869–050–00058–0)	63.00	Apr. 1, 2003
500–End	(869–050–00059–8)	63.00	Apr. 1, 2003
21 Parts:			
1–99	(869–050–00060–1)	40.00	Apr. 1, 2003
100–169	(869–050–00061–0)	47.00	Apr. 1, 2003
170–199	(869–050–00062–8)	50.00	Apr. 1, 2003
200–299	(869–050–00063–6)	17.00	Apr. 1, 2003
300–499	(869–050–00064–4)	29.00	Apr. 1, 2003
500–599	(869–050–00065–2)	47.00	Apr. 1, 2003
600–799	(869–050–00066–1)	15.00	Apr. 1, 2003
800–1299	(869–050–00067–9)	58.00	Apr. 1, 2003
1300–End	(869–050–00068–7)	22.00	Apr. 1, 2003
22 Parts:			
1–299	(869–050–00069–5)	62.00	Apr. 1, 2003
300–End	(869–050–00070–9)	44.00	Apr. 1, 2003
23	(869–050–00071–7)	44.00	Apr. 1, 2003
24 Parts:			
0–199	(869–050–00072–5)	58.00	Apr. 1, 2003
200–499	(869–050–00073–3)	50.00	Apr. 1, 2003
500–699	(869–050–00074–1)	30.00	Apr. 1, 2003
700–1699	(869–050–00075–0)	61.00	Apr. 1, 2003
1700–End	(869–050–00076–8)	30.00	Apr. 1, 2003
25	(869–050–00077–6)	63.00	Apr. 1, 2003
26 Parts:			
§§ 1.0–1–1.60	(869–050–00078–4)	49.00	Apr. 1, 2003
§§ 1.61–1.169	(869–050–00079–2)	63.00	Apr. 1, 2003
§§ 1.170–1.300	(869–050–00080–6)	57.00	Apr. 1, 2003
§§ 1.301–1.400	(869–050–00081–4)	46.00	Apr. 1, 2003
§§ 1.401–1.440	(869–050–00082–2)	61.00	Apr. 1, 2003
§§ 1.441–1.500	(869–050–00083–1)	50.00	Apr. 1, 2003
§§ 1.501–1.640	(869–050–00084–9)	49.00	Apr. 1, 2003
§§ 1.641–1.850	(869–050–00085–7)	60.00	Apr. 1, 2003
§§ 1.851–1.907	(869–050–00086–5)	60.00	Apr. 1, 2003
§§ 1.908–1.1000	(869–050–00087–3)	60.00	Apr. 1, 2003
§§ 1.1001–1.1400	(869–050–00088–1)	61.00	Apr. 1, 2003
§§ 1.1401–1.1503–2A	(869–050–00089–0)	50.00	Apr. 1, 2003
§§ 1.1551–End	(869–050–00090–3)	50.00	Apr. 1, 2003
2–29	(869–050–00091–1)	60.00	Apr. 1, 2003
30–39	(869–050–00092–0)	41.00	Apr. 1, 2003

CHECKLIST OF CFR VOLUMES FOR THIS MONTH—Continued

(Comprising a Complete CFR Set)

Title	Stock Number	Price	Revision Date
40–49	(869–050–00093–8)	26.00	Apr. 1, 2003
50–299	(869–050–00094–6)	41.00	Apr. 1, 2003
300–499	(869–050–00095–4)	61.00	Apr. 1, 2003
500–599	(869–050–00096–2)	12.00	[5]Apr. 1, 2003
600–End	(869–050–00097–1)	17.00	Apr. 1, 2003
27 Parts:			
1–199	(869–050–00098–9)	63.00	Apr. 1, 2003
200–End	(869–050–00099–7)	25.00	Apr. 1, 2003
28 Parts:.			
0–42	(869–050–00100–4)	61.00	July 1, 2003
43–End	(869–050–00101–2)	58.00	July 1, 2003
29 Parts:			
0–99	(869–050–00102–1)	50.00	July 1, 2003
100–499	(869–050–00103–9)	22.00	July 1, 2003
500–899	(869–050–00104–7)	61.00	July 1, 2003
900–1899	(869–050–00105–5)	35.00	July 1, 2003
1900–1910 (§§ 1900 to 1910.999)	(869–050–00106–3)	61.00	July 1, 2003
1910 (§§ 1910.1000 to end)	(869–050–00107–1)	46.00	July 1, 2003
1911–1925	(869–050–00108–0)	30.00	July 1, 2003
1926	(869–050–00109–8)	50.00	July 1, 2003
1927–End	(869–050–00110–1)	62.00	July 1, 2003
30 Parts:			
1–199	(869–050–00111–0)	57.00	July 1, 2003
200–699	(869–050–00112–8)	50.00	July 1, 2003
700–End	(869–050–00113–6)	57.00	July 1, 2003
31 Parts:			
0–199	(869–050–00114–4)	40.00	July 1, 2003
200–End	(869–050–00115–2)	64.00	July 1, 2003
32 Parts:			
1–39, Vol. I		15.00	[2]July 1, 1984
1–39, Vol. II		19.00	[2]July 1, 1984
1–39, Vol. III		18.00	[2]July 1, 1984
1–190	(869–050–00116–1)	60.00	July 1, 2003
191–399	(869–050–00117–9)	63.00	July 1, 2003
400–629	(869–050–00118–7)	50.00	July 1, 2003
630–699	(869–050–00119–5)	37.00	[7]July 1, 2003
700–799	(869–050–00120–9)	46.00	July 1, 2003
800–End	(869–050–00121–7)	47.00	July 1, 2003
33 Parts:			
1–124	(869–050–00122–5)	55.00	July 1, 2003
125–199	(869–050–00123–3)	61.00	July 1, 2003
200–End	(869–050–00124–1)	50.00	July 1, 2003
34 Parts:			
1–299	(869–050–00125–0)	49.00	July 1, 2003
300–399	(869–050–00126–8)	43.00	[7]July 1, 2003
400–End	(869–050–00127–6)	61.00	July 1, 2003
35	(869–050–00128–4)	10.00	[6]July 1, 2003
36 Parts			
1–199	(869–050–00129–2)	37.00	July 1, 2003
200–299	(869–050–00130–6)	37.00	July 1, 2003
300–End	(869–050–00131–4)	61.00	July 1, 2003
37	(869–050–00132–2)	50.00	July 1, 2003
38 Parts:			
0–17	(869–050–00133–1)	58.00	July 1, 2003

CHECKLIST OF CFR VOLUMES FOR THIS MONTH—Continued

(Comprising a Complete CFR Set)

Title	Stock Number	Price	Revision Date
18–End	(869–050–00134–9)	62.00	July 1, 2003
39	(869–050–00135–7)	41.00	July 1, 2003
40 Parts:			
1–49	(869–050–00136–5)	60.00	July 1, 2003
50–51	(869–050–00137–3)	44.00	July 1, 2003
52 (52.01–52.1018)	(869–050–00138–1)	58.00	July 1, 2003
52 (52.1019–End)	(869–050–00139–0)	61.00	July 1, 2003
53–59	(869–050–00140–3)	31.00	July 1, 2003
60 (60.1–End)	(869–050–00141–1)	58.00	July 1, 2003
60 (Apps)	(869–050–00142–0)	51.00	[8]July 1, 2003
61–62	(869–050–00143–8)	43.00	July 1, 2003
63 (63.1–63.599)	(869–050–00144–6)	58.00	July 1, 2003
63 (63.600–63.1199)	(869–050–00145–4)	50.00	July 1, 2003
63 (63.1200–63.1439)	(869–050–00146–2)	50.00	July 1, 2003
63 (63.1440–End)	(869–050–00147–1)	64.00	July 1, 2003
64–71	(869–050–00148–9)	29.00	July 1, 2003
72–80	(869–050–00149–7)	61.00	July 1, 2003
81–85	(869–050–00150–1)	50.00	July 1, 2003
86 (86.1–86.599–99)	(869–050–00151–9)	57.00	July 1, 2003
86 (86.600–1–End)	(869–050–00152–7)	50.00	July 1, 2003
87–99	(869–050–00153–5)	60.00	July 1, 2003
100–135	(869–050–00154–3)	43.00	July 1, 2003
136–149	(869–150–00155–1)	61.00	July 1, 2003
150–189	(869–050–00156–0)	49.00	July 1, 2003
190–259	(869–050–00157–8)	39.00	July 1, 2003
260–265	(869–050–00158–6)	50.00	July 1, 2003
266–299	(869–048–00156–5)	47.00	July 1, 2002
300–399	(869–050–00160–8)	42.00	July 1, 2003
400–424	(869–050–00161–6)	56.00	July 1, 2003
425–699	(869–050–00162–4)	61.00	July 1, 2003
700–789	(869–050–00163–2)	61.00	July 1, 2003
790–End	(869–050–00164–1)	58.00	July 1, 2003
41 Chapters:			
1, 1–1 to 1–10		13.00	[3]July 1, 1984
1, 1–11 to Appendix, 2 (2 Reserved)		13.00	[3]July 1, 1984
3–6		14.00	[3]July 1, 1984
7		6.00	[3]July 1, 1984
8		4.50	[3]July 1, 1984
9		13.00	[3]July 1, 1984
10–17		9.50	[3]July 1, 1984
18, Vol. I, Parts 1–5		13.00	[3]July 1, 1984
18, Vol. II, Parts 6–19		13.00	[3]July 1, 1984
18, Vol. III, Parts 20–52		13.00	[3]July 1, 1984
19–100		13.00	[3]July 1, 1984
1–100	(869–048–00162–0)	23.00	July 1, 2002
101	(869–050–00166–7)	24.00	July 1, 2003
102–200	(869–050–00167–5)	50.00	July 1, 2003
201–End	(869–050–00168–3)	22.00	July 1, 2003
42 Parts:			
1–399	(869–048–00166–2)	56.00	Oct. 1, 2002
400–429	(869–048–00167–1)	59.00	Oct. 1, 2002
430–End	(869–050–00171–3)	64.00	Oct. 1, 2003
43 Parts:			
1–999	(869–050–00172–1)	55.00	Oct. 1, 2003

CHECKLIST OF CFR VOLUMES FOR THIS MONTH—Continued

(Comprising a Complete CFR Set)

Title	Stock Number	Price	Revision Date
1000–end	(869–048–00170–1)	59.00	Oct. 1, 2002
44	(869–050–00174–8)	50.00	Oct. 1, 2003
45 Parts:			
1–199	(869–050–00175–6)	60.00	Oct. 1, 2003
200–499	(869–050–00176–4)	33.00	[9]Oct. 1, 2003
500–1199	(869–050–00177–2)	50.00	Oct. 1, 2003
1200–End	(869–050–00178–1)	60.00	Oct. 1, 2003
46 Parts:			
1–40	(869–050–00179–9)	46.00	Oct. 1, 2003
41–69	(869–048–00177–8)	37.00	Oct. 1, 2002
70–89	(869–050–00181–1)	14.00	Oct. 1, 2003
90–139	(869–050–00182–9)	44.00	Oct. 1, 2003
140–155	(869–050–00183–7)	25.00	[9]Oct. 1, 2003
156–165	(869–050–00184–5)	34.00	[9]Oct. 1, 2003
166–199	(869–048–00182–4)	44.00	Oct. 1, 2002
200–499	(869–050–00186–1)	39.00	Oct. 1, 2003
500–End	(869–050–00187–0)	25.00	Oct. 1, 2003
47 Parts:			
0–19	(869–048–00185–9)	57.00	Oct. 1, 2002
20–39	(869–048–00186–7)	45.00	Oct. 1, 2002
40–69	(869–048–00187–5)	36.00	Oct. 1, 2002
70–79	(869–048–00188–3)	58.00	Oct. 1, 2002
80–End	(869–048–00189–1)	57.00	Oct. 1, 2002
48 Chapters:			
1 (Parts 1–51)	(869–050–00193–4)	63.00	Oct. 1, 2003
1 (Parts 52–99)	(869–048–00191–3)	47.00	Oct. 1, 2002
2 (Parts 201–299)	(869–048–00192–1)	53.00	Oct. 1, 2002
3–6	(869–050–00196–9)	33.00	Oct. 1, 2003
7–14	(869–048–00194–8)	47.00	Oct. 1, 2002
15–28	(869–048–00195–6)	55.00	Oct. 1, 2002
29–End	(869–050–00199–3)	38.00	[9]Oct. 1, 2003
49 Parts:			
1–99	(869–048–00197–2)	56.00	Oct. 1, 2002
100–185	(869–048–00198–1)	60.00	Oct. 1, 2002
186–199	(869–050–00202–7)	20.00	Oct. 1, 2003
200–399	(869–048–00200–6)	61.00	Oct. 1, 2002
400–999	(869–048–00201–4)	61.00	Oct. 1, 2002
600–999	(869–050–00205–1)	22.00	Oct. 1, 2003
1000–1199	(869–048–00202–2)	25.00	Oct. 1, 2002
1200–End	(869–048–00207–8)	33.00	Oct. 1, 2003
50 Parts:			
1–16	(869–050–00208–6)	11.00	Oct. 1, 2003
18–199	(869–050–00212–4)	42.00	Oct. 1, 2003
200–599	(869–048–00206–5)	38.00	Oct. 1, 2002
600–End	(869–048–00207–3)	58.00	Oct. 1, 2002
CFR Index and Findings Aids	(869–050–00048–2)	59.00	Jan. 1, 2003
Complete 2003 CFR set		1,195.00	2003
Microfiche CFR Edition:			
Subscription (mailed as issued)		298.00	2003
Individual copies		2.00	2003
Complete set (one-time mailing)		298.00	2002

CHECKLIST OF CFR VOLUMES FOR THIS MONTH—Continued

(Comprising a Complete CFR Set)

Title	Stock Number	Price	Revision Date
Complete set (one-time mailing)	.....	290.00	2001

[1]Because Title 3 is an annual compilation, this volume and all previous volumes should be retained as a permanent reference source.

[2]The July 1, 1985 edition of 32 CFR Parts 1 to 189 contains a note only for Parts 1 to 39 inclusive. For the full text of the Defense Acquisition Regulations in Parts 1 to 39, consult the three CFR volumes issued as of July 1, 1984, containing those parts.

[3]The July 1, 1985 edition of 41 CFR Chapters 1 to 100 contains a note only for Chapters 1 to 49 inclusive. For the full text of procurement regulations in Chapters 1 to 49, consult the 11 CFR volumes issued as of July 1, 1984, containing those chapters.

[4]No amendments to this volume were promulgated during the period April 1, 1990 to March 31, 1997. The CFR volume issued April 1, 1990, should be retained.

[5]No amendments were promulgated during the period October 1, 1995 to September 30, 1996. The CFR volume issued October 1, 1995 should be retained.

[6]No amendments to this volume were promulgated during the period July 1, 1996 to June 30, 1997. The volume issued July 1, 1996, should be retained.

Order from Superintendent of Documents, Attn: New Orders, PO Box 371954, Pittsburgh, PA 15250-7954. Charge orders (VISA, MasterCard, or GPO Deposit Account) may be telephoned to the GPO order desk at (202) 512-1800 from 8:00 a.m. to 4:00 p.m. eastern time, Monday-Friday (except holidays).

Other Related Publications

Title	*Price*		*Revision Date*
List of CFR Sections Affected (1986--2000)			
(Titles 1—16) Vol. I	64.00		2002
(Titles 17—27) Vol. II	53.00		2002
(Titles 28—41) Vol. III	63.00		2002
(Titles 42—50) Vol. IV	65.00		2002
Federal Register:			
Yearly subscription (with FR Index and LSA)	764.00		
Yearly subscription (without FR Index and LSA)	699.00		
Individual copies	10.00		daily

CHANGES JANUARY 2, 2003 THROUGH DECEMBER 31, 2003

TITLE 1—GENERAL PROVISIONS

TITLE 1—GENERAL PROVISIONS

Proposed Rules:

11 70191

TITLE 2—[RESERVED]

There is no regulatory text to this title.

Proposed Rules:

Subtitle A 33883
Subtitle B....33883

TITLE 3—THE PRESIDENT

Presidential Documents

Proclamations0

6641 *See* Proc. 3163 3163
6867 *See* Notice of Feb. 27, 2003 9849
6962 *See* Proc. 7696....51871
7463 *See* EO 13313 46073
7529 *See* Proc. 7741....68483
7554 *See* Proc. 7696....51871
7576 *See* Proc. 7741....68483
7636 995
7637....1951
7638....2173
7639....2409
7640....2869
7641....3163
7642....3169
7643....4887
7644....6055
7645....6057
7646....6059
7647....7053
7648 10641
7649 10643
7650 10645
7651 10647
7652 10649
7653 13217
7654 13805
7655 14887
7656 15651
7657 15921
7658 16403
7659 17253
7660 17873
7661 17875
7662 18081
7663 18831
7664 19135
7665 19929
7666 23021
7667 23023
7668 23821
7669 23823
7670 23825
7671 23827
7672 23829
7673 24333
7674 25277
7675 26195
7676 26197
7677 26199
7678 27427
7679 27889
7680 28687
7681 31935
7682 31937
7683 33339
7684 34775
7685 36445
7686 36447
7687 38167
7688 39793
7689 39795
7690 40115
7691 43455
7692 44449
7693 44849
7694 45147
7695 51673
7696 51871
7697 52313
7698 52825
7699 52827
7700 52829
7701 53011
7702 53013
7703 54321
7704 54323
7705 54977
7706 55253
7707 55259
7708 56511
7709 56513
7710 56521
7711 58251
7712 58253
7713 58255
7714 58257
7715 58259
7716 58573
7717 59079

CHANGES JANUARY 2, 2003 THROUGH DECEMBER 31, 2003

TITLE 3 Proclamations0—Con.

7718 59305
7719 59513
7720 59515
7721 59517
7722 59853
7723 60613
7724 60615
7725 61603
7726 61605
7727 62351
7728 62503
7729 62505
7730 62507
7731 64483
7732 64485
7733 64491
7734 64977
7735 65153
7736 65155
7737 65627
7738 66315
7739 66319
7741 68483
7742 68999
7743 69293
7744 69939
7745 74463
7746 75789
7747 75793

Executive Orders

4601 Amended by EO 13286 10619
10865 Amended by EO 13284 4075
10113 Amended by EO 13286 10619
10163 Amended by EO 13286 10619
10179 Amended by EO 13286 10619
10271 Amended by EO 13286 10619
10448 Amended by EO 13286 10619
Amended by EO 13293 15917
10499 Amended by EO 13286 10619
10554 Amended by EO 13286 10619
10631 Amended by EO 13286 10619
10637 Amended by EO 13286 10619
10694 Amended by EO 13286 10619
10789 Amended by EO 13286 10619
See Memorandum of Apr. 17, 2003 19705
10977 Amended by EO 13286 10619
See EO 13289 12567
11016 Amended by EO 13286 10619
11046 Amended by EO 13286 10619
11079 Amended by EO 13286 10619
11139 Amended by EO 13286 10619
11145 *See* EO 13316 55255
11157 Revoked by EO 13294 15919
11183 *See* EO 13316 55255
11190 Amended by EO 13286 10619
11231 Amended by EO 13286 10619
11239 Amended by EO 13286 10619
11287 *See* EO 13316 55255
11366 Amended by EO 13286 10619
11423 Amended by EO 13284 4075
11438 Amended by EO 13286 10619
11446 Amended by EO 13286 10619
11448 Amended by EO 13286 10619
11582 Amended by EO 13320 69295
11623 Amended by EO 13286 10619
11645 Amended by EO 13286 10619
11651 *See* Proc. 7746 75789
See Proc. 7747 75793
11800 Amended by EO 13286 10619
Revoked by EO 13294 15919
11858 Amended by EO 13286 10619
11926 Amended by EO 13286 10619
11958 Amended by EO 13284 4075
11965 Amended by EO 13286 10619
12002 Amended by EO 13286 10619
12131 *See* EO 13316 55255
12146 Amended by EO 13286 10619
12148 Amended by EO 13286 10619
12160 Amended by EO 13286 10619
12170 *See* Notice of Mar 12, 2003 12563
See Notice of Nov. 12, 2003 64489
See EO 13313 46073
12188 Amended by EO 13286 10619
12196 *See* EO 13316 55255
12208 Amended by EO 13286 10619
12216 *See* EO 13316 55255
12260 Amended by EO 13284 4075
12333 *See* EO 13283 3371
Amended by 13284 4075
12341 Amended by EO 13286 10619
12356 *See* EO 13292 15315
12364 Superseded by EO 13318 66317
12367 *See* EO 13316 55255
12382 Amended by EO 13286 10619
See EO 13316 55255
12396 *See* EO 13321 74465
12452 Revoked by EO 13295 17255
12472 Amended by EO 13286 10619
12501 Amended by EO 13286 10619
12543 *See* Notice of Jan. 2, 2003 661
See EO 13313 46073
12544 *See* Notice of Jan. 2, 2003 661
12555 Amended by EO 13286 10619
12580 Amended by EO 13286 10619
Amended by EO 13308 37691
12590 Amended by EO 13284 4075
12656 Amended by EO 13286 10619

CHANGES JANUARY 2, 2003 THROUGH DECEMBER 31, 2003

12657 Amended by EO 13286 10619
12699 Amended by EO 13286 10619
12722 *See* EO 13290 14307
See EO 13303 31931
See Notice of July 31, 2003 45739
See EO 13313 46073
12724 *See* EO 13303 31931
12727 Amended by EO 13286 10619
12728 Amended by EO 13286 10619
12733 Amended by EO 13286 10619
12742 Amended by EO 13286 10619
12743 Amended by EO 13286 10619
12752 *See* Memorandum of Mar. 11, 2003 12569
12776 *See* EO 13293 15917
12777 Amended by EO 13286 10619
12788 Amended by EO 13286 10619
12789 Amended by EO 13286 10619
12793 Amended by EO 13286 10619
12807 Amended by EO 13286 10619
12808 Revoked by 13304 32315
12810 Revoked by 13304 32315
12824 Amended by EO 13286 10619
12829 *See* EO 13284 4075
12830 Amended by EO 13286 10619
12831 Revoked by 13304 32315
12835 Amended by EO 13286 10619
12846 Revoked by 13304 32315
12859 Amended by EO 13284 4075
12863 Amended by EO 13301 26981
12865 Revoked by EO 13298 24857
12870 Amended by EO 13286 10619
12881 Amended by EO 13284 4075
12905 *See* EO 13316 55255
12906 Amended by EO 13286 10619
12919 Amended by EO 13286 10619
12934 Revoked by 13304 32315
12938 *See* EO 13313 46073
See Notice of October 29, 2003 62209
12947 *See* Notice of Jan 18, 2002 3033
See EO 13313 46073
12957 *See* Notice of Mar 12, 2003 12563
See EO 13313 46073
12958 *See* EO 13284 4075
Amended by EO 13292 15315
See EO 13311 45149
See Order of Sept. 17, 2003 55257
12959 *See* Notice of Mar 12, 2003 12563
12968 *See* EO 13284 4075
See EO 13311 45149
12975 Revoked by EO 13316 55255
12977 Amended by EO 13286 10619
12978 Amended by EO 13286 10619
See EO 13313 46073
12982 Amended by EO 13286 10619
12985 Amended by EO 13286 10619
See EO 13289 12567
12989 Amended by EO 13286 10619
12992 Amended by EO 13284 4075
12994 Amended by EO 13309 44851
13011 Amended by EO 13284 4075
Amended by EO 13286 10619
13018 *See* EO 13316 55255
13035 Amended by EO 13305 32323
13046 *See* EO 13316 55255
13047 Continued by Notice of May 16, 2003 27425
Amended by EO 13310 44853
See EO 13313 46073
13048 Amended by EO 13284 4075
13059 *See* Notice of Mar 12, 2003 12563
13067 *See* EO 13313 46073
See Notice of October 29, 2003 62211
13069 Revoked by EO 13298 24857
13070 Amended by EO 13301 26981
13076 Amended by EO 13286 10619
13088 Revoked by 13304 32315
13094 *See* Notice of October 29, 2003 62209
13098 Revoked by EO 13298 24857
13099 *See* Notice of Jan 18, 2002 3033
13100 Amended by EO 13286 10619
13111 Revoked in part by EO 13316 55255
13112 Amended by EO 13286 10619
13120 Amended by EO 13286 10619
13121 Revoked by 13304 32315
13122 Amended by EO 13284 4075
13130 *See* EO 13286 10619
13133 Amended by EO 13286 10619
13137 *See* EO 13316 55255
13147 Revoked by EO 13316 55255
13151 Amended by EO 13284 4075
13154 Amended by EO 13286 10619
13159 *See* Notice of June 10, 2003 35149
See EO 13313 46073
13165 Amended by EO 13286 10619
13167 *See* EO 13316 55255
13177 Revoked in part by EO 13316 55255
13183 Amended by EO 13319 68233
13188 *See* EO 13316 55255
13192 Revoked by 13304 32315
13194 Amended by EO 13312 45151

CHANGES JANUARY 2, 2003 THROUGH DECEMBER 31, 2003

TITLE 3 Executive Orders—Con.

See EO 13313 46073
13210 Revoked by EO 13316 55255
13212 Amended by EO 13286 10619
Amended by EO 13302 27429
13213 Amended by EO 13312 45151
13214 Revoked by EO 13316 55255
13218 *See* EO 13316 55255
13219 Amended by 13304 32315
See Notice of Jun. 20, 2003 37389
See EO 13313 46073
13222 *See* EO 13313 46073
13223 Amended by EO 13286 10619
13224 Amended by EO 13284 4075
See EO 13313 46073
See Notice of Sept. 18, 2003 55189
13225 Superseded by EO 13316 55255
13226 Amended by EO 13305 32323
13227 Revoked by EO 13316 55255
13228 Amended by EO 13284 4075
Amended by EO 13286 10619
13231 Amended by EO 13284 4075
Amended by EO 13286 10619
See EO 13316 55255
13234 Amended by EO 13284 4075
Amended by EO 13286 10619
13237 *See* EO 13316 55255
13247 *See* Memorandum of Feb. 12, 2003 10141
13249 Superseded by EO 13282 1133
13254 Amended by EO 13286 10619
13255 *See* EO 13316 55255
13256 *See* EO 13316 55255
13257 Amended by EO 13286 10619
13260 Amended by EO 13286; Revoked by EO 13286 eff. 3–31–03 10619
13263 Revoked by EO 13316 55255
13265 *See* EO 13316 55255
13270 *See* EO 13316 55255
13271 Amended by EO 13286 10619
13274 Amended by EO 13286 10619
13276 Amended by EO 13286 10619
13278 Revoked by EO 13316 55255
13282 1133
Amended by EO 13291 14525
13283 3371
13284 4075
See EO 13286 10619
13285 5203
13286 10619
13287 10635
13288 11457
See EO 13313 46073
13289 12567
13290 14307
See EO 13303 31931
13291 14525
13292 15315
13293 15917
13294 15919
13295 17255
13296 19931
13297 22565
13298 24857
13299 25477
13300 25807
13301 26981
13302 27249
13303 31931
See EO 13313 46073
13304 32315
See Notice of Jun. 20, 2003 37389
13305 32323
13306 33337
13307 33338
13308 37691
13309 44851
13310 44853
13311 45149
13312 45151
13313 46073
13314 48249
13315 52315
13316 55255
13317 56515
13318 66317
13319 68233
13321 74465

Administrative Orders

Memorandums:

Mar. 5, 2002 *See* Proc. 7741 68483
Jan. 17, 2003 3157
Feb. 12, 2003 10141
Mar. 11, 2003 12281
Mar. 11, 2003 12569
Mar. 28, 2003 17529
Apr. 17, 2003 19705
Apr. 16, 2003 20327
Apr. 21, 2003 20329
Apr. 25, 2003 23019
May 6, 2003 25275
May 7, 2003 26457
July 8, 2003 45155
July 22, 2003 53869
Aug. 29, 2003 52323
Sept. 12, 2003 54969

Notices:

Jan. 2, 2003 661
Jan. 16, 2003 2677
Jan. 20, 2003 3161

CHANGES JANUARY 2, 2003 THROUGH DECEMBER 31, 2003

Jan. 29, 2003 5199
Jan. 29, 2003 5201
Feb. 27, 2003 9849
Mar. 14, 2003 12563
May 16, 2003 27425
June 10, 2003 35149
June 20, 2003 37389
July 31, 2003 45739
Aug. 7, 2003 47833
Sept. 10, 2003 53665
Sept. 17, 2003 55257
Sept. 18, 2003 55189
Sept. 29, 2003 56519
Oct. 16, 2003 60023
Oct. 20, 2003 63975
Oct. 29, 2003 ..... 62209, 62211
Nov. 12, 2003 64489

Presidential Determinations:

No. 1998–7 of Dec. 5, 1997 *See* Determination No. 2003–31 of Aug. 8, 2003 49325
No. 2002–32 of Sept. 13, 2002 *See* Determination No. 2003–36 of Sept. 12, 2003 54325
No. 2003–09 of Jan. 7, 2003 1513
No. 2003–10 of Jan. 10, 2003 2411
No. 2003–11 of Jan. 10, 2003 2419
No. 2003–12 of Jan. 17, 2003 3803
No. 2003–13 of Jan. 29, 2003 5785
No. 2003–14 of Jan. 30, 2003 5787
No. 2003–15 of Feb. 13, 2003 10651
No. 2003–16 of Mar. 14, 2003 13803
No. 2003–17 of Mar. 20, 2003 15043
No. 2003–18 of Mar. 24, 2003 16165
No. 2003–19 of Mar. 28, 2003 16167
No. 2003–20 of Apr. 16, 2003 20327
No. 2003–21 of Apr. 21, 2003 20329
No. 2003–22 of May 6, 2003 25809
No. 2003–23 of May 7, 2003 26459
No. 2003–24 of May 29, 2003 35525
No. 2003–25 of May 29, 2003 35527
No. 2003–26 of June 13, 2003 37387
No. 2003–27 of June 30, 2003 41219
No. 2003–30 of Aug. 7, 2003. 49323
No. 2003–31 of Aug. 8, 2003. 49325
No. 2003–32 of Aug. 25, 2003 50963
No. 2003–33 of Aug. 27, 2003 52679
No. 2003–34 of Sept. 9, 2003 54967
No. 2003–35 of Sept. 9, 2003 53871
No. 2003–36 of Sept. 12, 2003 54325
No. 2003–37 of Sept. 14, 2003 54971
No. 2003–38 of Sept. 15, 2003 54973
No. 2003–39 of Sept. 16, 2003 60279
No. 2003–40 of Sept. 24, 2003 57319
No. 2003–41 of Sept. 30, 2003 58261
No. 2004–02 of Oct. 6, 2003 59855
No. 2004–03 of Oct. 6, 2003 59857
No. 2004–04 of Oct. 14, 2003 60841
No. 2004–05 of Oct. 21, 2003 63977
No. 2004–06 of Oct. 21, 2003 63979
No. 2004–07 of Oct. 21, 2003 63981
No. 2004–08 of Nov. 7, 2003 65383
No. 2004–09 of Nov. 21, 2003 66693
No. 2004–10 of December 6, 2003 74455
No. 2004–11 of December 8, 2003 74457
No. 2004–12 of December 9, 2003 74459
No. 2004–14 of December 11, 2003 74461
No. 2004–15 of December 16, 2003 75385

TITLE 4—ACCOUNTS

Chapter I—General Accounting Office (Parts 1—99)

27.1 Amended 69297
27.3 Amended 69297
28.1 (a) and (b) revised; (c) amended 69297
28.2 (a) introductory text, (b)(1) and (3) revised 69298
28.3 Revised 69298
28.4 (d) added 69298
28.8 (a) revised 69298
28.10 Heading and (b)(1) revised; (a) amended 69298
28.11 Heading, (c) and (d)(2) revised; (e) amended 69298
28.12 (c), (d) and (g) revised; (h) and (i) added 69299
28.13 Revised 69299
28.15 Amended 69299
28.17 (a)(2), (3), (b)(1), (2), (c)(1), (2) and (3) revised 69299
28.18 Heading, (a) through (d) introductory text, (e) and (f) revised 69300
28.19 (a) revised 69300
28.20 (b)(1) and (2) amended 69300
28.21 Revised 69300
28.22 (b)(12) amended 69301
28.24 (a) introductory text and (2) revised; (b) amended 69301
28.25 (a) amended 69301
28.27 (c) amended 69301
28.28 (a) amended 69301
28.29 (a)(2) revised 69301

CHANGES JANUARY 2, 2003 THROUGH DECEMBER 31, 2003

TITLE 4 Chapter I—Con.

28.41 (b) amended 69301
28.42 (d)(5) amended 69301
28.46 (b) revised; (d) removed 69301
28.56 (f) amended 69301
28.57 (b) revised 69301
28.61 (b) introductory text and (d) amended 69302
28.62 Redesignated as 28.63; new 28.62 added 69302
28.63 Redesignated from 28.62 69302
28.66 Revised 69302
28.69 Revised 69302
28.86 Removed 69302
28.87 (a), (b) and (g) introductory text revised 69302
28.88 (a), (b) and (d) revised; (e) and (f) added 69302
28.89 Revised 69302
28.95 (a) and (d) revised 69302
28.97 (b) introductory text, (d) and (e) revised; (c) amended 69303
28.98 (d) and (e)(1) revised 69303
28.99 Heading and (b)(1) amended 69303
28.101 Revised 69303
28.112 (a)(3) revised 69303
28.113 (a)(7) revised; (b) and (c) amended 69303
28.121 (c) amended 69303
28.122 Heading and (e) amended 69303
28.123 (a)(4) revised; (c) amended 69303
28.131 (d) amended 69303
28.132 (e) amended 69304
28.133 (a) through (e) revised 69304
28.146 (a) amended 69304
28.160—28.161 (Subpart K) Added 69304
29 Removed 69305
81 Revised 33832

Proposed Rules:

27 41742
28 41742
29 41742

TITLE 5—ADMINISTRATIVE PERSONNEL

Chapter I—Office of Personnel Management (Parts 1—1199)

213 Authority citation revised 24605
213.3199 Revised; interim 24605
230.402 (c), (h)(1) and (2) revised; interim 35268
301.201 Revised; interim 35268
301.205 Revised; interim 35268
316.201—316.202 (Subpart B) Removed; interim 35268
316.302 (a) revised; interim 35268
316.402 (a) revised; interim 35268
333 Removed; interim 35268
337 Authority citation added 35268
337.101 Authority citation removed 35268
337.102 Authority citation removed 35268
337.201—337.207 (Subpart B) Added; interim 35268
337.301—337.306 (Subpart C) Added; interim 35269
410 Authority citation revised 35269
410.308 Revised; interim 35269
531.602 Amended 19708
531.606 (g) revised 19708
532 Regulation at 67 FR 46839 and 46840 confirmed 1515
532.217 (c) amended 460
532.201—532.285 (Subpart B) Appendix C amended 459
Appendix C corrected 19708
Appendices B and D amended; interim 64494
550.162 (g) revised 4681
575 Authority citation revised 53669
575.501—575.515 (Subpart E) Added; interim 53669
575.511 Corrected 56665
576 Revised; interim 5529
792.200—792.231 (Subpart B) Revised; interim 14128
831 Authority citation revised 35271
831.114 Revised; interim 35271
831.305 (d) added; interim 2178
831.704 Revised; interim 2178
837.506 Revised; interim 2178
842 Authority citation revised 35272
842.213 Revised; interim 35272
842.304 (d) revised; interim 2178
843.314 Revised; interim 2178
844.106 Revised; interim 2178
847 Authority citation revised 2179
847.101 (a) revised; interim 2179
847.102 (a)(8) and (9) added; (c)(4) revised; interim 2179
847.103 (b) amended; interim 2179
847.104 (c) added; interim 2179
847.105 Revised; interim 2179

CHANGES JANUARY 2, 2003 THROUGH DECEMBER 31, 2003

847.106 (a) revised; interim 2179
847.107 (b) revised; interim 2179
847.202 Revised; interim 2179
847.203 (a) revised; interim 2180
847.204 (a) revised; interim 2180
847.205 (a) revised; interim 2180
847.402 (a)(1) and (b)(1) revised; interim 2180
847.421 (a)(2) revised; interim 2180
847.431 (a)(2) revised; interim 2180
847.801—847.809 (Subpart H) Added; interim 2180
870 Authority citation revised.....59081
870.401 (a), (b)(1) and (d) revised 59081
870.402 Revised 59081
870.404 (d) revised.....59082
870.801 (e) revised.....59082
875 Added; interim 5534
890 Authority citation revised 5475, 56524
890.301 (e)(1) and (f)(3) revised; (g)(3) and (4) added; interim 56524
890.304 Heading and (d)(1) revised; interim 56524
890.306 (e)(1) and (f)(1)(i) revised; interim 56525
890.502 (b)(2) amended; (b)(4) redesignated as (b)(4)(i); (b)(4)(ii) added; interim 56524
890.1001—1055 (Subpart J) Revised 5475
892 Authority citation revised.....56527
892.101 Amended 56527
892.203 Revised 56528
892.207 Revised; interim.....56525
Revised.....56528
892.208 Heading revised; (c) added; interim 56525
Revised.....56528
892.209 (c) added; interim 56525
(a) and (b) revised.....56528
892.211 Revised.....56528
892.401 (Subpart D) Subpart heading and (b)(1) revised.....56529
892.402 Added 56529
919 Redesignated from Part 970 74161
970 Revised 66544, 66561
Redesignated as Part 919 74161
970.440 Added 66562

Chapter II—Merit Systems Protection Board (Parts 1200—1299)

1201.4 (i), (k) and (l) revised; (m), (n) and (o) added; interim.....59860
1201.5 Added; interim.....59861
1201.22 (d) revised; (e) and (f) added; interim 59862
1201.24 (a), (9) and (c) revised; interim 59862
1201.26 (a), (b)(2) and (c) revised; interim 59862
1201.27 (d) added; interim.....59862
1201.28 Revised.....54651
1201.31 (a) revised; interim 59862
1201.72 Revised.....54651
1201.73 Revised.....54652
1201.114 (c), (e), (f) introductory text and (h) revised; interim 56863
1201.122 (b) and (d) revised; (e) added; interim 59863
1201.128 (b) and (d) revised; (e) added; interim 59863
1201.134 (d) and (f) revised; (g) added; interim 59863
1201.137 (c) and (e) revised; (f) added; interim 59863
1201.143 (c) and (e) revised; (f) added; interim 59864
1201.153 (b) revised; interim 59864
1201.173 (k) added; interim.....59864
1201 Appendix I removed; interim 59864
1203.13 (d) revised; interim 59864
1203.14 (b) revised; (c) added; interim 59864
1203.22 (a) revised; interim 59864
1208.13 (c) added; interim.....59865
1208.14 Revised; interim.....59865
1208.23 (c) added; interim.....59865
1208.24 (a) revised; interim 59865
1209.6 (d) added; interim 59865
1209.8 (a) and (d) revised; (e) and (f) added; interim 59865

Chapter VI—Federal Retirement Thrift Investment Board (Parts 1600—1699)

1600 Authority citation revised 35494
1600.1 Revised; interim 35494
1600.11 (a) introductory text revised; interim.....35494
1600.12 (a) and (b) revised; interim 35494

CHANGES JANUARY 2, 2003 THROUGH DECEMBER 31, 2003

TITLE 5 Chapter VI—Con.

1600.13 (a) revised; interim 35494
1600.14 (a), (b) introductory text and (1) revised; interim 35494
1600.22 Revised; interim.....35494
1600.32 (b)(3) revised; interim.....35495
1601.1 Revised; interim 35495
1601.11—1601.13 (Subpart B) Revised; interim.....35495
1601.21—1601.22 (Subpart C) Revised; interim.....35495
1601.32 Revised; interim.....35496
1601.34 Revised; interim.....35497
1603.1 Revised; interim 35497
1603.2 (a) revised; interim 35497
1604 Authority citation revised 35497
1604.4 (a)(1) revised; interim 35497
1605 Authority citation revised 35497
1605.1 Revised; interim 35497
1605.2 Added; interim.....35498
(b)(1) amended 74451
1605.11 Revised; interim.....35498
1605.12 (a), (b)(1), (c), (f)(1) and (2) revised; interim.....35499
(a) and (c)(1) amended 74451
1605.13 (a)(4) removed; (a)(3), (b)(3) and (d) revised; interim 35500
(b)(3)(i) and (ii) amended 74451
1605.14 Heading, (a) and (b) revised; interim.....35500
(a)(1) amended 74451
1605.15 Added; interim 35501
1606.1 Revised; interim 35501
1606.2 Revised; interim 35501
1606.4 (c) revised; interim 35501
1606.5 (a)(4) revised; interim 35501
1606.7 Removed; interim 35501
1606.8 Removed; interim 35501
1606.9 Removed; interim 35501
1606.13 Revised; interim.....35501
1606.14—1606.15 (Subpart F) Removed; interim.....35501
1640 Revised; interim.....35501
1640.6 Revised 74451
1645 Revised; interim.....35501
1650 Revised; interim.....35501
1650.32 (f) revised 74451
1651 Authority citation revised 35509
1651.1 Revised; interim 35509
1651.2 Revised; interim 35509
1651.14 (f) revised; (g) added; interim 35510
(h) added.....74451
1651.17 Revised; interim.....35510
1653 Revised; interim.....35510
1653.5 (l) added 74451
1655 Revised; interim.....35515
1655.15 (a)(7) amended 74451
1655.18 (c) amended 74451
1690 Revised; interim.....35519

Chapter VIII—Office of Special Counsel (Parts 1800—1899)

1800.1 Revised 66695
1800.2 Revised 66696
1800.3 Revised 66697

Chapter XIV—Federal Labor Relations Authority, General Counsel of the Federal Labor Relations Authority and Federal Service Impasses Panel (Parts 2400—2499)

2416.170 (c) revised 10953
2424.10 Revised.....10953
Amended 23885
2429.24 (a) revised.....10953
(a) amended.....23885
2471.2 Revised 10954
Amended 23885
2471.4 Revised 10954
Amended 23885
2472.3 Revised 10954
Amended 23885
2472.5 Revised 10954
Chapter XIV Appendix A amended.....10954, 23885, 23886

Chapter XVI—Office of Government Ethics (Parts 2600—2699)

2600 Revised.....41682
2600.103 (c)(2) revised 62213
2601 Added 60594
2606 Added 27892
2641 Appendix B amended.....4683

Chapter XXVI—Department of Defense (Part 3601)

3601.102 (a)(1) through (15) redesignated as (a)(2) through (16); new (a)(1) added; new (a)(10) through (13) revised; interim 64980

Chapter XLII—Department of Labor (Part 5201)

5201.102 (a)(6) revised 16398

CHANGES JANUARY 2, 2003 THROUGH DECEMBER 31, 2003

5201.103 (e) revised; *Example 2* amended 16398

Chapter LV—National Endowment for the Arts (Part 6501)

Chapter LV Established; interim 52682

Chapter LVI—National Endowment for the Humanities (Part 6601)

Chapter LVI Established; interim 52684

Chapter LXII—Equal Employment Opportunity Commission (Part 7201)

7201.102 (c) revised 52486

Chapter LXVII—Institute of Museum and Library Services (Part 7701)

Chapter LXVII Established; interim 17878

Proposed Rules:

110....10666
210....38644
212....44902
300....53054
310....55012
334....50726
532....47877, 50727, 62027
595....44489
735....1987
870....17315
890....6649, 74513
930....52528
990....28806
1600....16449
1605....16449
1606....16449
1655....16449
2601....23876
2606....2923
2637....7844
2641....7844, 15385

TITLE 6—HOMELAND SECURITY

Chapter I—Department of Homeland Security, Office of the Secretary (Parts 0—99)

Chapter I Established; interim 4056
5.41—5.49 (Subpart C) Added; interim....4070
7 Added; interim 4074
9 Added; interim....10912
15 Added; interim 10886
17 Added; interim 10892
21 Added; interim 10904
25 Added; interim 59698

Proposed Rules:

25....41420
29....18524

TITLE 7—AGRICULTURE

Subtitle A—Office of the Secretary of Agriculture (Parts 1—26)

1.131 (a) text, (b)(1) and (2) amended; Footnote 2 removed 6340
1.132 Amended....6340
1.133 (b)(2) amended....6340
1.136 (c) amended....6340
1.137 (b) amended 6340
1.141 (b)(1) Footnote 3 redesignated as (b)(1) Footnote 2; (b)(1) Footnote 2 and (e)(2) amended....6340
1.142 (c)(4) amended....6340
1.143 (d) amended 6340
1.144 (c) introductory text and (13) amended 6340
1.145 (a) revised 6341
1.147 (h) amended 6341
1.148 (a)(3) amended....6341
1.149 Footnote 4 redesignated as Footnote 3 6341
1.189 Revised....27435
2.4 Revised....27435
2.16 (a)(1)(xxv), (xxvi), (2)(xiv), (xv), (3)(xliii) and (xliv) added 27435
2.17 (a)(20)(iv), (21)(ii), (xi) and (22)(i) revised; (a)(20)(x), (21)(xxi), (xxii), (xxiii), (22)(vi), (24), (25) and (26) added 27436

CHANGES JANUARY 2, 2003 THROUGH DECEMBER 31, 2003

TITLE 7 Subtitle A—Con.

2.18 (a)(1)(ii)(F) and (G) revised; (a)(1)(ii)(H) added 27436
2.19 (a)(1)(i) revised; (a)(1)(vi) added 27436
2.20 (a)(3)(iv)(E), (xiii), (xvi), and (xviii) revised; (a)(3)(xix) and (9) removed; (a)(3)(xx) and (xxii) redesignated as (a)(3)(xix) and (xii) 27437
2.21 (a)(1)(xxvi), (lxiii), (lxxxvii), (cxxii), and (cxlii) removed; (a)(1)(x), (xxxi), (xxxv), (liii), (ciii), (cxli), (clvii) and (clxiv) revised; (a)(1)(lv), (lxxviii), (lxxxii), (lxxxiii), (clxxii) through (clxxxii), and (a)(8)(xiv), (xv) and (xvi) added 27437
2.22 Heading, (a) introductory text, (5) and (b)(2) revised; (a)(1)(viii)(CCC) through (FFF), (2)(xlvii), (xlviii), (xlix) and (xlx) added 27439
2.23 (a)(2)(v) and (3) removed 27439
2.24 (a)(4)(viii), (5)(i), (6)(vii), (ix)(L), (M), (9), (10) and (17) revised; (a)(3), (4)(ii), (6)(x)(T), (7)(xv), (14) and second (14) removed; (a)(6)(xxv), (xxvi), (18), (19) and (20) added 27439
Corrected 35256
2.25 Transferred to Subpart C and revised 27441
2.29 (a)(11)(vii), (viii), and (ix) added 27442
2.32 Revised 27442
2.34 (c) added 27442
2.35 Revised 27443
2.42 (a)(12) revised; (a)(45) through (48) added 27443
2.43 (a)(43) and (44) revised 27443
2.47 (a)(4) revised; (a)(15) added 27443
2.48 (a)(27) revised; (a)(2)(vii), (viii), (28), (29) and (30) added 27444
2.49 (a)(1)(iv), (v), (vi) and (11) added 27444
2.53 (a)(9) added 27444
2.57 (a)(1) revised; (a)(14) added 27444
2.61 (a)(4)(v), (13), (18) and (25) revised; (a)(19) removed 27444
2.65 (a)(40) and (104) revised 27445
2.66 (a)(58), (59), (60), (66) through (71), (75), (77), (87), (94), (103) and (112) removed; (a)(9), (10), (20), (39), (51), (102) and (124) revised; (a)(21), (38), (40), and (131) through (140) added 27445
2.67 (a)(12)and (18) added 27446
2.68 (a)(10) and (11) added 27446
2.73 (a)(8) and (9) added 27446
2.77—2.81 (Subpart N) Heading revised 27446
2.77 Revised 27446
2.79 (a) introductory text revised; (a)(8)(lxiii) through (lxvi) added 27446
2.80 (a) introductory text and (b) introductory text revised; new (a)(52) through (56) added 27446
2.85 (a)(7) and (8) removed 27447
2.89 Redesignated as 2.300; transferred to Subpart R 27449
2.90 (a) introductory text and (8) revised; (a)(2) removed 27447
2.91 (a) introductory text and (1) revised; (a)(7) and (8) added 27447
2.92 (a) introductory text, (7), (9)(xii) and (xiii) revised; (a)(10)(xx) removed; (a)(24), (25) and (26) added 27447
2.93 Heading, (a) introductory text, (2)(i), (11), (12) and (17) revised; (a)(1)(vii), (6) and (9) removed; (a)(18) added 27447
Corrected 35256
2.94 (a) introductory text revised; (a)(5) removed 27449
2.300 (Subpart R) Redesignated from 2.89; (a) introductory text revised 27449
6.20—6.37 (Subpart) Appendices 1, 2 and 3 revised 25479
15.1 (b)(3) amended 51341
15.2 (k) revised 51340
(e) and (f) amended 51341
15.3 (b)(3), (d) introductory text, (1)(ii), (3)(i), (iii), (4)(i), (ii), (5)(i), (6)(i), (iv), (7)(v) and (10)(ii) amended; (d)(1) heading, (2) heading, (3) heading, (4) heading, (5) heading, (6) heading, (7) heading, (8) heading, (9) heading and (10) heading revised 51341

CHANGES JANUARY 2, 2003 THROUGH DECEMBER 31, 2003

15.4 (a)(1) and (b) amended; (c) revised 51341
15.5 (a), (b) and (d) amended 51341
15.6 Amended 27449
15.9 (e) amended 51341
15.10 (f) amended 51341
15.12 (a) introductory text amended 51341
15.1—15.12 (Subpart A) Appendix amended 51341
15b Heading revised 51342
15b.2 Amended 51342
15b.3 (p) revised; (s) added 51342
15b.4 (b)(1)(v), (3), (4)(ii), (5)(i), (6) and (c) amended 51342
15b.5 (a) amended 51342
15b.7 (a) amended 51342
15b.8 (a)(3)(i), (ii) and (iii) amended 51342
15b.10 Amended 51342
15b.11 Amended 51342
15b.12 (a)(3) and (b)(8) amended 51343
15b.13 (a), (c) introductory text and (1) amended 51343
15b.16—15b.19 (Subpart C) Heading revised 51342
15b.16 Amended 51343
15b.18 (a) heading and (e) heading revised; (a), (b), (d), (e)(1) introductory text, (iv), (2) introductory text, (iii) and (g)(3) amended 51343
15b.20 Amended 51343
15b.21 Introductory text amended 51343
15b.22 (a), (b)(2), (3), (c)(1), (2), (3) and (4) amended 51343
15b.24 (a) amended 51343
15b.25 Amended 51343
15b.26 (c)(1) amended 51343
15b.27 (a), (b) heading, (b)(1), (2), (3) and (c) amended 51343
15b.28 Heading and (a) amended 51342
15b.29 Amended 51343
15b.31 (a) and (d) amended 51343
15b.32 (a), (c) and (d)(1) amended 51343
15b.35 (a)(1) amended 51343
15b.36—15b.41 (Subpart F) Heading revised 51342
15b.36 Amended 51343
15b.39 Amended 51343
15b.40 (a) amended 51343
15b.41 (a), (b)(2) and (c) amended 51343
15b Appendix A amended 51342
15f.4 Amended 27449
15f.5 (c) amended 7412
15f.9 Revised 7412
15f.13 (a) amended 27449
15f.16 (a) amended 27449
15f.24 (a) amended 27449
20.4 (c) and (d) amended; (g) revised 62214
20.5 Amended 62214
20.6 (a) introductory text, (1)(ii), (2)(ii), (3)(ii), (k)(1) and (2) amended 62214
20.7 Amended 62215
20.10 Amended 62215
25 Authority citation revised 16170
25.3 Amended 16170

Chapter I—Agricultural Marketing Service (Standards, Inspections, Marketing Practices), Department of Agriculture (Parts 27—209)

28.909 (b) revised 27898
28.911 (a) amended 27898
29.9403 Regulation at 67 FR 61468 confirmed 25484
46.2 (u) revised 23378
51.38 Revised; eff. 1–15–04 69944
51.630 Regulation at 66 FR 48788 confirmed 46433
51.691 Regulation at 66 FR 48788 confirmed 46433
51.692 Regulation at 66 FR 48788 confirmed 46433
51.2541 Revised 50682
51.2542 Revised 50683
51.2543 Revised 50683
51.2544 Revised 50683
51.2545 Revised 50684
51.2546 Revised 50684
51.2547 Revised 50684
51.2548 Added 50685
51.2549 Added 50685
51.2555 (b) revised 50685
51.2556 Revised 50685
51.2557 Table 1 revised 20685
51.2559 Revised 20685
51.2560 Revised 20685
51.2562 Added 30686
52.42 Amended 61734
52.50 Amended 61734

CHANGES JANUARY 2, 2003 THROUGH DECEMBER 31, 2003

TITLE 7 Chapter I—Con.

52.51 (c)(1), (2) and (d)(1) amended 61734
54.27 (a) and (b) amended 39807
56.36 (a)(3) amended 25485
56.46 Revised 68488
56.52 (a)(4) revised 68488
70.71 Revised 68489
70.77 (a)(4) revised 68489
91.4 (b) revised; eff. 1–15–04 69946
91.5 Revised; eff. 1–15–04 69946
91.100—91.102 (Subpart J) Added; eff. 1–15–04 69947
96 Removed; eff. 1–15–04 69948
97.175 Revised 1360
205.601 Introductory text, (f), (i)(3) and (k) revised; (a)(3), (4), (7)(e)(3) through (7) and (i)(7) through (10) redesignated as (a)(4), (7), (e)(4) through (8) and (i)(8) through (11); new (a)(7) amended; (a)(3), (5), (6), (e)(3), (i)(7) and (m)(2) added 61992
205.602 Revised 61992
205.603 (b)(1) through (5), (6), (d)(1), (2) and (f) redesignated as (b)(2) through (6), (1), (d)(2), (3) and (e)(1); (a), new (b)(4) and new (d)(2) revised; (a)(4) amended; new (d)(1) added 61992
205.605 Revised 61993
(a) and (b) amended 62217
205.607 (c) revised 61993

Chapter II—Food and Nutrition Service, Department of Agriculture (Parts 210—299)

245.2 (b–2) and (c) redesignated as (c) and (b–3); new (b–2) added 53489
245.5 (a)(1)(iii) and (iv) amended 53489
245.6 (b) and (c) introductory text amended 53489
245.6a (c) revised 53489
245.11 (i) added 53490
247 Authority citation revised 51677
247.10 (b)(1), (2) and (3) revised 51677
250.30 (f)(1) introductory text reinstated; CFR correction 46434
272.1 (g)(167) added 22574
Regulation at 65 FR 49719 confirmed 37697
(g)(169) added; interim 59523
273.2 (f)(8)(i)(A) and (ii) amended 22574
273.10 (c)(3)(i) revised 22574
273.12 Second heading, (a)(1) introductory text, (i), (2), and (b)(2) revised; (a)(4) and (5) redesignated as (a)(5) and (6); new (a)(4) added; (c) introductory text amended 22574
273.21 (f)(2)(v) revised 22575
274.12 Regulation at 65 FR 49719 confirmed; (g)(6)(i) amended; (l)(6) reinstated 37697
275.3 (c) amended; interim 59523
275.11 (g) amended; interim 59523
275.16 (b)(1) revised; interim 59523
275.23 (e)(2), (3) and (4) removed; (e)(5) through (11) redesignated as (e)(2) and (4) through (9); (d)(1)(iii), (e)(1), (2) heading, (i), (5)(i)(B)(*3*), (C)(*3*)(*iii*), (E) introductory text, (*2*), (ii), (iii), (6)(i)(D), (iii)(A), (B), (7), (8), (9) introductory text and (iii) amended; (e)(3) and (10) added; interim 59523
278.1 (k)(1), (2), (l)(1)(ii), (iii), (2) and (p) amended 41052
278.6 (b), (c) and (n) amended 41052
278.7 (f) amended 41052
278.8 Removed 41052
279 Nomenclature change 41052
279.1—279.4 (Subpart A) Heading amended 41052
279.1 Revised 41052
279.2 Removed; new 279.2 redesignated from 279.5; (a) and (c) introductory text amended 41053
279.3 Removed; new 279.3 redesignated from 279.6; (b) amended 41053
279.4 Removed; new 279.4 redesignated from 279.7; (a) amended; (c) revised; (d) removed 41053
279.5—279.9 (Subpart B) Removed; new Subpart B redesignated from Subpart C 41053
279.5 Redesignated as 279.2; new 279.5 redesignated from 279.8; (a) heading amended; (b), (c) and (e) revised; (f) removed; (g) redesignated as new (f) 41053

CHANGES JANUARY 2, 2003 THROUGH DECEMBER 31, 2003

279.6 Redesignated as 279.3; new 279.6 redesignated from 279.9; (a) revised....41053
279.7 Redesignated as 279.4; new 279.7 redesignated from 279.10; (a) and (b) amended....41053
279.8 Redesignated as 279.5; new 279.8 redesignated from 279.11....41053
279.9 Redesignated as new 279.6....41053
279.10—279.11 (Subpart C) Redesignated as Subpart B....41053
279.10 Redesignated as new 279.7....41053
279.11 Redesignated as new 279.8....41053

Chapter III—Animal and Plant Health Inspection Service, Department of Agriculture (Parts 300—399)

300.1 (a)(4) and (5) amended; (a)(6) added....28114
(a)(5) and (6) amended; (a)(7) added....37915
(a)(6) and (7) amended; (a)(8) and (9) added....50043
300.5 Added....37915
301 Authority citation revised....1362, 24609
301.48 (b) amended; interim....43614
301.51–2 (a) revised; interim....26985
Regulation at 68 FR 26985 confirmed....53873
301.51–3 (c) amended; interim....26985
Regulation at 68 FR 26985 confirmed....53873
301.53–1—301.53–9 (Subpart) Added; interim....59088
301.64 (a) amended; interim....11312
301.64–3 (c) amended; interim....2680, 3374, 11312, 51877, 61324
301.64–10 (g) added; interim....8819
301.80–2a Revised; interim....6604
Amended....51876
301.81–3 (e) amended....5795
301.81—301.81–10 (Subpart) Appendix amended....59308
Regulation at 68 FR 5795 confirmed....24613
301.89–3 Regulation at 67 FR 61978 confirmed....56530
301.89–4 Regulation at 67 FR 21161 confirmed....5793
301.89–6 Regulation at 67 FR 21161 confirmed....5793
301.89–13 Regulation at 67 FR 21161 confirmed....5793
301.93–3 (c) amended; interim....1362, 43287
301.99—301.99–10 (Subpart) Added; interim....24610
Regulation at 68 FR 24610 confirmed....59091
301.99–3 (c) revised; interim....43286
Regulation at 68 FR 43286 confirmed....59091
318 Authority citation revised....37935
318.13—318.30–17 (Subpart) Heading revised....5802
318.13–1 Amended....5802
318.13–2 (b) amended....5802
318.13–3 (b)(1) amended....5802
318.13–4 (a) and (c)(2) amended....5802
318.13–4f (a), (b)(2)(i), (5) and (6)(ii) revised (OMB number)....5800
(a) table, (b)(7)(i), (ii) and (e) amended; interim....37935
318.13–4j Added....5802
(b) corrected....11967
318.30 (c) amended; interim....37936
318.58 (c) revised; interim....2683
(a) amended....28114
Regulation at 68 FR 2683 confirmed....28115
318.58–2 (b)(1) revised; (b)(2) amended; (b)(4) added; interim....2683
(b)(1) amended....28114
Regulation at 68 FR 2683 confirmed....28115
318.58–4a Footnote 1 and redesignated as Footnote 2; interim....2684
Regulation at 68 FR 2684 confirmed....28115
318.58–12 Amended; Footnotes 2 and 3 redesignated as Footnotes 3 and 4; interim....2684
Regulation at 68 FR 2684 confirmed....28115
319 Authority citation revised....9853, 37915, 50043
319.28 (b) introductory text, (5) and (7) revised; interim....9853
319.37–2 (a) table amended; interim....28118
(a) table amended....50043, 50044

CHANGES JANUARY 2, 2003 THROUGH DECEMBER 31, 2003

TITLE 7 Chapter III—Con.

319.37–4 (c) introductory text, (1) introductory text, (iv) and (2) revised 50045
319.37–5 (r) added; (OMB number); interim 28119
(b)(3)(xliii) amended 37915
(a) amended; (c) and (i) revised 50045
319.37–6 (d) revised; (e) amended 50046
319.37–7 (a)(3) table, (b), (c)(2)(iv) and (d)(1) amended; (c)(1)(i), (d)(4) and (7) revised; (d)(8) and (9) removed; (e) Footnote 9 redesignated as Footnote 10 50046
319.37–8 (e) introductory text, (1) and (g) revised 50047
(g) corrected 60617
319.37–9 Amended 50047
319.37–13 Heading revised; (a) Footnote 11 redesignated as Footnote 12; (c) added 50047
319.37–14 (b) amended 50048
(b) amended; eff. 2–17–04 70423
319.56 (a)(2) amended 37915
319.56a (b) amended 37915
319.56–1 Amended 37915
319.56–2 (d) revised; interim 2684
Regulation at 68 FR 2684 confirmed 28115
(b) heading, (c) heading and (d) heading added; (e) introductory text, (f) and (h) revised; (e)(1) through (4) and (j) amended; (OMB numbers) 37916
319.56–2b (a)(1) amended 37916
319.56–2d (b)(1), (5)(iii), (iv)(B), (v)(B), (vi)(B), (vii)(A) and (C) amended; (b)(5)(vii) introductory text and (H) revised 2686
(b)(1) revised; Footnote 1 redesignated as Footnote 3 37916
(b)(1) corrected 63983
319.56–2f Removed 37917
319.56–2j (a)(2) revised; (a)(4), (5) and (6) amended; Footnotes 2 and 3 redesignated as Footnotes 4 and 5 37917
319.56–2k Footnote 1 redesignated as Footnote 6 37917
319.56–2n Introductory text amended 37917
319.56–2o Introductory text amended 37917
319.56–2p (a)(3)(i) and (f) amended 37917
319.56–2q Introductory text, (a) and (b) introductory text amended 37917
319.56–2t Table amended 37917
Table corrected 63983
319.56–2u (b)(7) revised; (b)(8) and (9) added; (OMB numbers) 37920
319.56–2v (a)(1) revised 37920
319.56–2x (a) table amended; interim 2684
Corrected 6544
Regulation at 68 FR 2684 confirmed 28115
(a) table amended; (b) revised 37920
319.56–2y Footnote 1 redesignated as Footnote 7 37921
319.56–2z Footnote 1 redesignated as Footnote 8 37921
319.56–2bb Introductory text amended 37921
319.56–2dd Footnotes 1, 2 and 3 redesignated as Footnotes 9, 10 and 11; (a)(1) and (7) amended; (a)(6), (b)(5), (c)(6), (d)(2) and new Footnotes 10 and 11 revised; (e) added; (OMB numbers) 37921
319.56–2ee (a)(1) amended; (b) and (c) revised 34519
319.56–2ff Introductory text amended 37922
319.56–2gg (a) and (h) amended; (e) revised; (OMB numbers) 37922
319.56–2jj Footnote 1 redesignated as Footnote 12 37922
319.56–2kk Added 37922
319.56–3 Revised 37922
319.56–4 Revised 37922
319.56–6 Footnote 1 redesignated as Footnote 14; (b) and (d) revised 37922
330 Authority citation revised 6342
330.400 (f)(2) revised 6342
331.0 Revised; interim 62220
340 Authority citation revised 46436
340.3 (b)(4)(iii) amended; interim 46436
340.4 OMB number; interim 46436
354 Regulation at 67 FR 56218 confirmed 3375
Authority citation revised 6342

CHANGES JANUARY 2, 2003 THROUGH DECEMBER 31, 2003

354.1 (a)(1) introductory text table and (iii) table revised 51882
354.2 Table amended 67937
354.3 Regulation at 67 FR 56218 confirmed 3375
371.3 Heading, (b)(2)(xii) and (xiii) revised 27449
371.4 (b)(3)(xxi), (xxii), (xxiii) and (xxiv) added 27449

Chapter IV—Federal Crop Insurance Corporation, Department of Agriculture (Parts 400—499)

400.90 Amended 37720
400.91 (a)(2) and (b)(2) revised 37720
400.92 (c) removed 37720
400.93 (a) amended 37720
400.95 (a) amended 37720
400.96 (a) designation and (b) removed; introductory text revised; (1), (2) and (3) redesignated as new (a), (b) and (c); new (c) amended 37720
400.98 Added 37720
400.650—400.657 (Subpart T) Heading revised 37721
400.650 Amended 37721
400.651 Amended 37721
400.652 (a), (b) and (d) amended 37721
400.654 (a), (c)(6) and (d) amended 37721
407 Heading revised 37721
407.9 Amended; introductory text revised 37721
457.8 Amended 37723
Corrected 43457
457.101 Introductory text revised; clause amended 34268
457.102 Heading revised; clause amended 34272

Chapter V—Agricultural Research Service, Department of Agriculture (Parts 400—499)

500.20—500.25 (Subpart B) Revised 28690

Chapter VI—Natural Resources Conservation Service, Department of Agriculture (Parts 600—699)

652 Comment period reopened 15335
Authority citation revised 40754
652.1 Amended; interim 14134
652.4 (h) added; interim 14134
652.5 (d) revised; (j) added; interim 14133
652.8 Added; interim 40753
652.21 (f) and (g) revised; interim 14134

Chapter VII—Farm Service Agency, Department of Agriculture (Parts 700—799)

718 Authority citation revised 16172
718.1—718.10 (Subpart A) Revised 16172
718.11 Added 39448
718.101—718.112 (Subpart B) Revised 16176
718.201—718.207 (Subpart C) Revised 16178
723.111 (h), (i) and (j) added 34779
723.221 Added 16181
723.222 Added 16181
723.223 Added 16181
741 15f.5 (c) amended; interim 7412
741 15f.9 Revised; interim 7412
759 Removed 61326
762.102 (b) amended 7695
762.110 (a) introductory text, (1), (3) and (b) introductory text amended 7695
762.120 (d) revised 62223
762.129 (b)(2) revised; (b)(3) amended; (b)(4) added 7695
764.2 Amended 7695
764.4 (a)(2) revised 62223
772 Added; eff. 1–15–04 69949
774.18 (a)(1) and (b)(1) revised 7696
777 Removed 61326
783 Removed 61326

Chapter VIII—Grain Inspection, Packers and Stockyard Administration (Federal Grain Inspection Service), Department of Agriculture (Parts 800—899)

800.71 (a) Schedule A revised 32625
(a) Schedule A corrected 35490
800.81 (a)(1) and (d) revised; OMB Number 19138
800.99 (d) revised 19138
800.116 Revised; OMB Number 19138
800.117 Revised; OMB Number 19139
800.118 Revised; OMB Number 19139

CHANGES JANUARY 2, 2003 THROUGH DECEMBER 31, 2003

TITLE 7 Chapter VIII—Con.

800.125 (b) revised; OMB Number 61328
800.135 (b) revised; OMB Number 61329
800.185 (d) revised; OMB Number 19139
800.196 (f)(1) revised; OMB Number 19139
801.10 Removed 60618
802.0 Revised 34522
868.91 Revised 24860

Chapter IX—Agricultural Marketing Service (Marketing Agreements and Orders; Fruits, Vegetables, Nuts), Department of Agriculture (Parts 900—999)

905.149 Regulation at 67 FR 62317 confirmed 62317
(d), (f)(2) and (3) amended; (f)(6) added; interim 52329
Regulation at 68 FR 52329 confirmed; eff. 1–9–04 68720
905.235 Revised 55809
905.306 (a) table and (b) table amended; interim 53024
(a) table corrected 59446
905.350 Revised; interim 53020
Regulation at 68 FR 53020 confirmed 64499
906.235 Regulation at 67 FR 62320 confirmed 1364
Revised; interim 66003
911 Removed 10346
916.115 Revised; interim 17264
916.234 Revised 48770
Regulation at 68 FR 48770 confirmed 64502
916.350 (a)(1), (8), and (d) revised; interim 17264
(a)(2) and (8) revised; interim 48255
916.356 (a)(1) introductory text, (iv) Table 1, (3) introductory text, (4) introductory text, and (6) introductory text revised; interim 17264
917.150 Revised; interim 17265
917.258 Revised 48770
Regulation at 68 FR 48770 confirmed 64502
917.442 (a)(1), (5)(iv) Table 3, (9), and (d) revised; interim 17265
(a)(2) and (9) revised; interim 48255
917.459 (a)(1) introductory text, (iv) introductory text, Table 1, (3) introductory text, (5) introductory text, and (6) introductory text revised; interim 17266
(b)(3) and (c)(3) revised; interim 48255
920.302 (a)(4)(iv) removed; (a)(4)(v) redesignated as new (a)(4)(iv); new (a)(4)(iv) suspension extended to 7–31–04; (b) revised 44195
922.235 Revised 52332
923.236 Revised 52332
923.322 (f) and (g) redesignated as (g) and (h); new (f) added; interim 15926
Regulation at 68 FR 15926 confirmed 37065
924.236 Revised 52332
925.304 (a)(2), (b)(3), (4) and (e) revised; interim 19711
Regulation at 68 FR 19711 confirmed 41686
927.28 Revised 19142
930.200 Revised 37730, 57324
931.231 Revised 60028
932.230 Revised 23381
944.106 (a) table amended; interim 53024
944.209 Removed 10346
944.350 Amended 10346
944.400 Amended 10347
945.249 Revised 59527
948.150 (a) revised 40119
948.215 Added 52334
948.216 Revised 53283
956.113 Added 57326
956.142 Amended 57326
956.180 Amended 57326
958.112 Added 48531
958.240 Revised 48531
959.104 Revised; interim 11466
959.237 Amended; interim 11466
Revised 15338
959.322 (c) removed; (d) through (h) redesignated as new (c) through (g); introductory text, new (c)(1), (e), (f) introductory text and (f)(4) introductory text revised; interim 11466
(c)(1) amended 37068
966 Authority citation revised 46924
966.234 Corrected 15339

CHANGES JANUARY 2, 2003 THROUGH DECEMBER 31, 2003

Revised 70691
982 Marketing percentages 11736
982.250 Regulation at 68 FR 11736 confirmed 32328
984.347 Regulation at 67 FR 70148 confirmed 10349
Revised; interim 65631
985 Marketing percentages 23574
985.141 Revised 32330
985.153 (c)(2) added 25486
987.339 Revised 55811
989.56 Regulation at 67 FR 71074 confirmed 13617
989.110 (a) revised; (c) removed; (d) through (j) redesignated as (c) through (i); interim 42947
989.156 (a), (d), (h)(2), (3), (i) and (o) revised; interim 4083
989.166 (a)(1) revised; interim 42947
989.210 (a) amended; interim 42947
989.212 (a) and (b) heading amended; interim 42947
989.213 (a), (b) introductory text, (c) introductory text and (d) introductory text amended; (e) removed; interim 42947
Regulation at 67 FR 42474 confirmed; (b)(6) revised 4090
(t) revised; interim 13221
Regulation at 67 FR 71074 confirmed 13617
Regulation at 68 FR 13221 confirmed 25281
(a)(2)(iv) revised 32336
989.256 Added; interim 15932
Regulation at 68 FR 15926 confirmed 41691
989.347 Revised 1145
989.401 (b) and (c) revised; interim 44859
Regulation at 68 FR 44859 confirmed 64504
989.601 Table revised; interim 42947
989.701 (b) amended; interim 42947
989.702 Heading and (a) amended; interim 42947
993.21d Suspended through 7–31–08; interim 40757
Regulation at 68 FR 40757 confirmed 57785
993.33 Suspended in part through 7–31–08; interim 40757
Regulation at 68 FR 40757 confirmed 57785
993.36 (i) suspended through 7–31–08; interim 40757
Regulation at 68 FR 40757 confirmed 57785
993.41 (b)(2), (3) in part, (4) in part, (10), (11) and (12) suspended through 7–31–08; interim 40757
Regulation at 68 FR 40757 confirmed 57785
993.50 (a) through (f) suspended through 7–31–06; (g) amended; interim 43618
Regulation at 68 FR 43618 confirmed 60624
993.51 Suspended in part through 7–31–06 43618
Regulation at 68 FR 43618 confirmed 60624
993.54 Suspended through 7–31–08; interim 40757
Regulation at 68 FR 40757 confirmed 55785
993.55 Suspended through 7–31–08; interim 40757
Regulation at 68 FR 40757 confirmed 55785
993.56 Suspended through 7–31–08; interim 40757
Regulation at 68 FR 40757 confirmed 55785
993.57 Suspended through 7–31–08; interim 40757
Regulation at 68 FR 40757 confirmed 55785
993.58 Suspended through 7–31–08; interim 40757
Regulation at 68 FR 40757 confirmed 55785
993.59 Suspended through 7–31–08; interim 40757
Regulation at 68 FR 40757 confirmed 55785
993.62 Suspended through 7–31–08; interim 40757
Regulation at 68 FR 40757 confirmed 55785
993.65 Suspended through 7–31–08; interim 40757
Regulation at 68 FR 40757 confirmed 55785
993.97 Suspended in part through 7–31–06 43618
Regulation at 68 FR 43618 confirmed 60624
993.150 (a), (b), (d), (e), (f) and (g)(1) suspended through 7–31–06; (g)(2)(i), (iii) and (iv)

CHANGES JANUARY 2, 2003 THROUGH DECEMBER 31, 2003

TITLE 7 Chapter IX—Con.

removed; (g)(2)(ii) redesignated as new (g)(2)(i); new (g)(2)(i), (g)(3)(i) and (ii) revised 43618
Regulation at 68 FR 43618 confirmed....60624
993.156 Suspended through 7–31–08; interim....40757
Regulation at 68 FR 40757 confirmed....55785
993.157 Suspended through 7–31–08; interim....40757
Regulation at 68 FR 40757 confirmed....55785
993.158 Suspended through 7–31–08; interim....40757
Regulation at 68 FR 40757 confirmed....55785
993.159 Revised....17543
Suspended through 7–31–08; interim....40757
Regulation at 68 FR 40757 confirmed....55785
993.162 (a) through (d) revised....17270
Suspended through 7–31–08; interim....40757
Regulation at 68 FR 40757 confirmed....55785
993.165 Suspended through 7–31–08; interim....40757
Regulation at 68 FR 40757 confirmed....55785
993.172 Heading and (d) revised; interim....37393
(e) suspended through 7–31–08; interim....40757
Regulation at 68 FR 37393 confirmed....54981
Regulation at 68 FR 40757 confirmed....55785
993.173 (a)(6) and (c)(1) amended; interim....40757
Regulation at 68 FR 40757 confirmed....55785
993.347 Revised; interim....46439
Regulation at 68 FR 46439 confirmed....60620
993.515 Suspended through 7–31–06....43618
Regulation at 68 FR 43618 confirmed....60624
993.516 Suspended through 7–31–06....43618
Regulation at 68 FR 43618 confirmed....60624
993.517 Suspended through 7–31–06....43618
Regulation at 68 FR 43618 confirmed....60624
993.518 Suspended through 7–31–06....43618
Regulation at 68 FR 43618 confirmed....60624
993.601 (a) suspended through 7–31–06....43618
Regulation at 68 FR 43618 confirmed....60624
996.2 Revised....1157
996.7 Revised....1157
996.30 (b) revised....1157
996.31 (a) table revised; interim....46924
(a) table corrected....53490
996.40 (b)(4) revised....1157
(c) added; interim....46924
996.50 (d) revised; interim....46924
996.60 (c) revised....1158
996.75 Revised; interim....46924
999.200 Suspended through 7–31–06....43618
Regulation at 68 Fr 43614 confirmed....60624

Chapter X—Agricultural Marketing Service (Marketing Agreements and Orders; Milk), Department of Agriculture (Parts 1000—1160)

1000.40 (c)(1)(ii) added; (d)(1)(i) revised....7064
1000.50 Introductory text amended; (a), (b), (c) (g), (h), (j), (l) through (p)(1) and (q)(3) revised; (q)(4) removed....7064
1000.52 Table amended....48771
1001.60 (c)(3), (d)(2) and (h) revised....7065
1001.61 Revised....7065
1001.62 (e) and (g) revised....7065
1001.71 (b)(2) and (3) revised....7066
1001.73 (a)(2)(ii) and (b)(3)(vi) revised....7066
1030.7 Regulation at 67 FR 19508 confirmed....50687
1030.13 Regulations at 67 FR 19508 confirmed....50687
1030.60 (c)(3), (d)(2) and (i) revised....7066
1030.61 Revised....7066
1030.62 (e) and (h) revised....7066

CHANGES JANUARY 2, 2003 THROUGH DECEMBER 31, 2003

(h) corrected 13618
1030.71 (b)(2) and (4) revised 7066
1030.73 (a)(2)(ii), (c)(2)(v) and (3)(ii) revised 7066
1032.2 Amended 48771
1032.7 (c) introductory text, (1) and (2) revised; (c)(4) removed; (c)(5) redesignated as (c)(4); new (c)(5) added; interim 7072
Regulation at 68 FR 7072 confirmed 66699
1032.13 (d)(2) revised; (d)(3), (4) and (5) redesignated as (d)(4), (5) and (6); new (d)(3) and (e) added; interim 7072
Regulation at 68 FR 7072 confirmed 66699
1032.60 (c)(3), (d)(2) and (i) revised 7067
1032.61 Revised 7067
1032.62 (e) and (h) revised 7067
1032.71 (b)(2) and (4) revised 7067
1032.73 (a)(2)(ii), (c)(2)(v) and (3)(ii) revised 7067
1033.60 (c)(3), (d)(2) and (i) revised 7067
1033.61 Revised 7067
1033.62 (e) and (h) revised 7068
1033.71 (b)(2) and (4) revised 7068
1033.73 (a)(2)(ii) and (b)(3)(v) revised 7068
1124.60 (c)(3), (d)(2) and (h) revised 7068
1124.61 Revised 7068
1124.62 (e) and (g) revised 7069
1124.71 (b)(2) and (3) revised 7069
1124.73 (a)(2)(ii), (c)(2)(v) and (3)(ii) revised 7069
1126.60 (c)(3), (d)(2) and (i) revised 7069
1126.61 Revised 7069
1126.62 (e) and (h) revised 7069
1126.71 (b)(2) and (4) revised 7069
1126.73 (a)(2)(ii) and (b)(3)(v) revised 7069
1135.60 (c)(3), (d)(2) and (h) revised 7070
1135.61 Revised 7070
1135.62 (e) and (g) revised 7070
1135.71 (b)(2) revised; (b)(3) removed 7070
1135.73 (a)(2)(ii) and (b)(3)(v) revised 7070
1150.131 (a)(1), (2), (5) and (10) revised 52336

Chapter XI—Agricultural Marketing Service (Marketing Agreements and Orders; Miscellaneous Commodities), Department of Agriculture (Parts 1200—1299)

1205.510 (b)(2) and (3)(iii) table revised 27900
1206 Added 58554
1208 Removed 1366
Technical correction 2108
1220.201 (a) table revised 57327
1220.312 (b) table revised; eff. 4–1–04 69954

Chapter XIV—Commodity Credit Corporation, Department of Agriculture (Parts 1400—1499)

1400 Authority citation revised 33346
1400.1 (h) added 33346
1400.213 Added 33346
1400.600—1400.603 (Subpart G) Added 33346
1405 Authority citation revised 32337, 39448
1405.6 (a) introductory text amended 32337
1405.8 Added 39448
1410 Revised; interim 24835
1411 Removed 61326
1412 Technical correction 55433
1412.101 Revised 37939
1412.103 Amended 37939
1412.201 (f) added 37939
1412.301 (b) added 37939
1412.401 (d) revised 37939
1412.406 (e)(1) revised 37939
1412.407 (d)(2) revised; (e) amended 16184
(e) amended 37939
1412.408 Added 37939
1412.703 (f) revised 37939
(b) revised 67939
1413 Added 5207
1413.101 (b) revised 16185
1413.105 Second (c)(1) and (2) redesignated (c)(2) and (3) 16185
1421 Technical correction 55433
1421.3 Amended 37940
1421.109 (e)(1) and (g) corrected 67939
1424 Revised 24600

CHANGES JANUARY 2, 2003 THROUGH DECEMBER 31, 2003

TITLE 7 Chapter XIV—Con.

1427 Authority citation revised 20332
1427.5 (b)(3) and (10) revised; interim 49328
1427.10 (e) added; interim 49328
1427.18 (k) added; interim 49328
1427.21 (d) added; interim 49329
1427.1100—1427.1111 (Subpart F) Added 20332
1439 Authority citation revised 37940
Technical correction 55433
1439.100—1439.112 (Subpart B) Revised 37940
1439.201—1439.208 (Subpart C) Removed 61326
1439.401—1439.408 (Subpart E) Removed 61326
1439.900—1439.915 (Subpart I) Removed 61326
1447 Removed 61326
1464 Authority citation revised 18834
1464.1 (a) amended 65385
1464.2 (b)(2)(iii), (iv), (v) and (vii) amended 65385
1464.4 (b) amended 65386
1464.7 (f) removed 65386
1464.8 (e)(2) amended 65385
1464.10 (e), (j)(2) and (3) amended 65385
1464.12 (h), (i) and (j) added 34779
1464.24 Revised 65386
1464.101 (b) amended 65385
1464.105 Amended 65385
1464.108 Amended 65385
1464.201—1464.205 (Subpart C) Removed 61326
1464.300—1464.315 (Subpart D) Removed 61326
1464.401—1464.414 (Subpart E) Removed 61326
1464.500—1464.515 (Subpart F) Removed 61326
1464.601—1464.613 (Subpart G) Added 18834
1464 Appendix A amended 65386
1465 Added 17273
1466 Revised 32348
1469 Removed 61326
1476 Removed 61326
1477 Removed 61326
1478 Removed 61326
1479 Removed 61326
1480 Revised 37943
Technical correction 55433
1481 Revised 49330
1487.1 Amended 42564
1487.5 (a), (b)(2)(ii) revised; (b)(2)(iii) through (b)(2)(vii) redesignated as (b)(2)(iv) through (b)(2)(viii); new (b)(2)(iii) added 42564
1487.6 (a)(7) removed; (a)(1), (2) through (6) and (8) redesignated as new (a)(7) and (1) through (6); new (a)(2) revised; new (a)(8) added 42564
1487.7 Revised 42564
1487.8 Removed 42564
1487.9 Redesignated as 1487.8; revised 42564
1491 Added 26474

Chapter XV—Foreign Agricultural Service, Department of Agriculture (Parts 1500—1599)

1580 Added 50049
1580.102 Corrected 62731
1580.203 (a)(1) corrected 62731
1580.302 (e) corrected 62732
1580.303 (d) corrected 62732
1599 Added 36888

Chapter XVII—Rural Utilities Service, Department of Agriculture (Parts 1700—1799)

1710.2 (a) amended 37953
1710.115 (b) revised 24336
1721.101 (b) revised 37953
1721.103 (c) added 37953
1721.104 (c)(1)(ii) revised; (d) redesignated as (e); new (d) added 37954
1721.105 (d) redesignated as (e); new (d) added 37954
1721.106 (a) and (b) heading revised 37954
1738 Added 4687
1738.10 (b) corrected 8989
1755.97 Amended 7898
1778 Revised 46078
1794.6 Amended 45158
1794.7 (a) revised 45158
1794.15 (a) existing text amended; (a)(1), (2) and (3) added 45159
1794.21 (b)(25) and (26) added 45159
1794.22 (a)(8) and (9) revised; (a)(12) added 45159
1794.23 (c)(1), (2) and (3) revised; (c)(12) and (13) added 45159

CHANGES JANUARY 2, 2003 THROUGH DECEMBER 31, 2003

1794.24 (b)(2) revised 45159
1794.25 (a)(1) revised 45159
1794.43 (a) designation, heading and (b) removed 45159
1794.44 Revised 45159
1794.50 Revised 45159
1794.51 (a) revised 45160
1794.52 (d) amended 45160
1794.53 Revised 45160
1794.54 Revised 45160
1794.61 (b) and (a) heading removed; (a) introductory text, (1), (2) and (3) redesignated as introductory text, (a), (b) and (c) 45160

Chapter XVIII—Rural Housing Service, Rural Business-Cooperative Service, Rural Utilities Service, and Farm Service Agency, Department of Agriculture (Parts 1800—2099)

Chapter XVIII Policy statement 14889
1901 Authority citation revised 69952
1901.204 (a)(1), (2), (4) and (10) removed; (a)(3), (5) through (9) and (11) through (28) redesignated as (a)(1), (2) through (6) and (7) through (24); eff. 1-15-04 69952
1902 Authority citation revised 61331
1902.8 Removed 61331
1902.101—1902.150 (Subpart C) Removed 61331
1910.4 (b) heading and (2) revised; (b) amended 7696
(i) correctly redesignated as (j); CFR correction 61734
(i) redesignated as (j) 62223
1924.54 Amended 62223
1924.55 Heading revised; (e) amended 7696
1924.74 (b)(1) amended 7696
(a)(2) amended 62223
1930.101—1930.150 (Subpart C) Exhibit H amended 61331
1940.588 Heading, (d), (g), (h) and (j) revised; (k) removed 14528
1940.589 (b)(1)(ii), (g) and (h) revised; (k) removed 14528
1940.593 Added 14528
(f) correctly designated 17153
1941.1—1941.50 (Subpart A) Nomenclature change 7696
1941.1 Amended 7696
1941.4 (e) amended 7696
1941.6 (c) revised 7697
1941.12 (a)(4), (5), (b)(5)(iii), and (iv) removed; (a)(6) through (11), (b)(5)(v) and (vi) redesignated as (a)(4) through (9), (b)(5)(iii) and (iv); (a)(6), (b)(6)(i), (7)(i), (8)(iii) and (9) revised 7697
(a)(1) and (b)(5)(i) revised; (a)(8), (9), (b)(11) and (12) amended 62223
1941.17 (e) added 62224
1941.18 (b)(4) amended 62224
1941.23 (b)(3) removed; (b)(4) redesignated as new (b)(3) 62224
1941.33 (b)(1)(iii) revised; (c)(2) amended 62224
1941.54 (b)(2) revised; (b)(3) removed 7697
1941.57 (a) revised 7697
1942 Authority citation revised 65830
1942.1 (a) amended; eff. 2-9-04 65830
1942.7 (d) revised 61331
1942.19 (h)(6) removed 61331
1942.101—1942.150 (Subpart C) Heading revised; eff. 2-9-04 65830
1942.101 Revised; eff. 2-9-04 65830
1942.103 Revised; eff. 2-9-04 65830
1942.104 (a) revised; (b) and (c) removed; (d) redesignated as new (b); eff. 2-9-04 65830
New (b) correctly revised 69001
1942.108 (e) and (g) revised; eff. 2-9-04 65830
1942.111 (b) revised; eff. 2-9-04 65830
1942.112 (a)(1)(iii) added; eff. 2-9-04 65831
1943.1—1941.50 (Subpart A) Amended 7697
1943.1 Amended 7697
1943.4 (e) amended 7697
Amended 62224
1943.6 (c) revised 7698
1943.12 (a)(4), (5), (b)(4)(iii) and (iv) removed; (a)(6) through (11), (b)(4)(v) and (vi) redesignated as (a)(4) through (9), (b)(4)(iii) and (iv); (b)(5)(i), (6)(i) and (7) revised 7698

CHANGES JANUARY 2, 2003 THROUGH DECEMBER 31, 2003

TITLE 7 Chapter XVIII—Con.

(a)(1) and (b)(4)(i) revised; (a)(9) and (b)(11) amended.....62224
1943.14 (c), (d)(4) and (e)(2)(i) revised 7698
1943.16 (e) added 7698
1943.17 (a)(2) amended; (c) added 62224
1943.34 Heading, (a) and (b) revised; (c) removed 62224
1943.38 (g)(3)(ii) amended; (g)(3)(iii) removed 7698
1944.175 (e) removed 61331
1944.181 (b)(3)(ii) removed 61331
1944.426 (a)(1) revised 61331
1948.90 (b)(4) revised.....61331
1951.1–1951.50 (Subpart A) Exhibits G and G–1 removed 7700
1951.6 Removed 61331
1951.51—1951.55 (Subpart B) Removed.....61331
1951.201 Amended; eff. 1–15–04 69952
1951.221 Introductory text revised 61331
(b) heading amended; eff. 1–15–04 69952
1951.455 (e) amended.....61331
1951.463 (e) removed.....7698
1951.506 (b) and (c) removed 61331
1951.903 Amended 7698
1951.909 (a)(3), (e)(1)(xii), (2)(viii) and (i)(2)(i) revised; (e)(2)(ix) redesignated as (e)(2)(x); new (e)(2)(ix) added 7698
1951.909—1951.950 (Subpart S) Exhibit A amended 7699
1951.951 Amended 55303
1951.952 Revised 55303
1951.953 Revised 55303
1951.954 Revised 55303
(b)(3) correctly revised 69955
1951.957 (a) and (b)(4) revised 55303
1951.1000 Removed.....55304
1955.10 (f)(2) and (3) revised 7699
1955.55 (e) revised.....61331
1955.62 (b)(1) introductory text revised.....61332
1955.63 (a) and (b) revised 7700
1955.66 (l) introductory text revised 61332
1955.103 Amended 62224
1955.107 (a)(2)(i), (b) introductory text, (b)(1) and (2) revised 7700
1955.109 (c) revised 61332
1955.117 (d) revised 61332
1955.118 (a) and (b)(4) revised 61332
1955.120 Amended 61332
1955.122 (e) revised 61332
1955.123 (b) revised 61332
1955.130 (e)(2) revised 61332
1955.137 (b)(3)(ii) and (iii) amended 7700
1955.139 (a)(2) and (3)(iv) amended 61332
1955.147 (e) amended.....61332
1955.148 Amended 61332
1956.57 (f) removed.....7700
1956.70 (b)(3) introductory text revised 7700
1956.84 (e) revised 7700
1956.85 (a)(2) removed.....61332
1956.96 Revised 7696
1956.139 (b) removed 61332
1956.143 (g)(2) removed 61332
1962.41 (f) removed; (e) revised 7701
1962.46 (g)(5)(ii) revised 7701
1962.49 (e)(3)(ii) removed 61332
1965.26 (f)(6) and (g) removed; (c)(2)(iv) introductory text and (f)(5) revised 7701
1965.27 (b)(19) and (g)(6) removed; (f) revised; (h) amended 7701
1965.61 (a) revised.....61332
1980 Authority citation revised 61333
1980.461 Removed 61333
2045 Authority citation revised 61333
2045.1754 (c) amended 61333

Chapter XX—Local Television Loan Guarantee Board (Parts 2200—2299)

2200 Heading revised.....74416
2200.1 (d) added 74416
2200.10 Added 74416
2200.11 Added 74416
2200.12 Added 74416
2201 Added 74422

Chapter XXIX—Office of Energy, Department of Agriculture (Parts 2900—2999)

2903 Added 56139

Chapter XXX—Office of the Chief Financial Officer, Department of Agriculture (Parts 3000—3099)

3017 Revised; interim 66544, 66563
3017.50 (c) amended; interim 66564
3017.215 (h) through (p) added; interim 66564

CHANGES JANUARY 2, 2003 THROUGH DECEMBER 31, 2003

3017.220 (c) added; interim 66564
3017.440 Added; interim.....66565
3017.755 Amended; interim.....66565
3017.765 Added; interim.....66565
3017.800 (e) added; interim 66565
3017.870 (a) amended; interim 66565
3017.890 Added; interim.....66565
3017.935 (b) added; interim 66565
3017.1010 (b) added; interim.....66565
3021 Added; interim.....66557, 66565
3021.510 (c) amended; interim 66566
3021.605 (a)(2) amended; interim 66566

Chapter XXXII—Office of Procurement and Property Management, Department of Agriculture (Parts 3200—3299)

3200.4 (a), (d) and (e)(2) revised; eff. 3-1-04.....75107
3200.6 (a) revised; (b) and (c) redesignated as (c) and (d); new (b) added; eff. 3-1-04 75107
3200.10 Revised; eff. 3-1-04 75108

Chapter XXXV—Rural Housing Service, Department of Agriculture (Parts 3500—3599)

Chapter XXXV Policy statement 14889

Proposed Rules:

3.....32418
27—209 (Ch. I).....48574
28 15385
51.....4967, 28141, 52857
52 46504
56 .....1169, 37984
58 57382
59 61141
60.....61944, 71039
70 37984
275.....70193
91 48322
96 48322
205 .....18556, 27941
246.....53903
247.....62164
273.....51932
274.....23927
276.....23927
278.....23927
279.....23927
280.....23927
300 69
301 .....13859, 28157, 40534, 59548
319.....6362, 27480, 28157, 28161, 53910, 70448
331 .....43660, 45787
340.....11337
354.....13861
360.....6653, 23425
373 .....40541, 51713
457 .....44668, 64570
624.....65202
723 1556
762 .....17316, 49723
770.....12309
772.....17320
783.....47499
800.....9589, 65210
810 .....33408, 70201
868.....9593, 42644
900—999 (Ch. IX).....48574
900 .....67381, 75148
905.....44237
916.....19466
917.....19466
920.....37097
922.....43975
923 .....43975, 58636
924.....43975
927.....15387
929 .....18908, 69343
930.....9944, 13636, 15971, 27943, 43978, 75148
931.....53306
932.....11340
945.....51713
946.....58638
948.....32432, 43031, 44239
956 .....15388, 17325
958.....40815
966.....61146
983 .....45990, 75320
985 .....11751, 19755
987.....44241
991.....44244, 48575, 52860
1000—1199 (Ch. X).....48574
1000.....52860, 59554
1001.....52860, 59554
1005.....52860, 59554
1006.....52860, 59554
1007.....52860, 59554
1015 48575
1018 48575
1030 .....37674, 52860, 59554
1032 .....51640, 52860, 59554
1033.....52860, 59554
1124 .....46505, 49375, 51202, 52860, 59554, 62027, 74874
1126.....52860, 59554

CHANGES JANUARY 2, 2003 THROUGH DECEMBER 31, 2003

TITLE 7 *Proposed Rules:—Con.*

1131 .....46505, 51202, 52860, 59554, 62027, 74874
1135.....49375, 52860, 59554, 62028
1150 39861
1200—1280 (Ch. XI).....48574
1205.....12310, 51202
1206 58556
1210 55556
1218 11756
1219 12881
1220.....35825, 36498
1230.....11996, 70201
1240 37102
1405.....9944
1423 65412
1464.....1556
1466.....6655
1470 .....7720, 13872
1499.....9944
1530 23230
1580.....20062, 39478
1599 14546
1720 75153
1778 46119
1794.....1988
1901 17320
1910 50479
1941.....17316, 50479
1943 17316
1951 .....1170, 17316, 17320, 35321
1962.....1170
1965 .....1170, 50479
2200 48814
2201 48814
2902 70730
2903 41751
3015 41947
3019 41947
3020 41947
3419 23014
3560 32872
3565 34552
4279 46509
4284 35321

TITLE 8—ALIENS AND NATIONALITY

Chapter I—Department of Homeland Security (Immigration and Naturalization) (Parts 1—599)

Chapter I Heading revised 35275
1 Duplicated and redesignated as Chapter V, Part 1001 9830
Authority citation revised 10923
1.1 (o) revised.....10923
(c), (d), (o) and (p) revised; (u) through (z) added 35275
2 Heading, and authority citation revised 10923
2.1 Revised.....10923
3 Transferred and redesignated as Chapter V, Part 1003 9830
Added.....9831
93.400 Amended; interim.....35533
93.404 (a)(1) amended; (OMB numbers); interim 35533
93.406 (a)(2)(i) and (iii) revised; (c) amended; interim 35533
93.424 (a)(1) and (2) amended; (a)(3) removed; interim 35533
101 Duplicated and redesignated as Chapter V, Part 1101 9832
103 Heading and authority citation duplicated and redesignated as Chapter V, Part 1103 9833
Heading, and authority citation revised 10922
103.1 (b) revised.....35275
103.2 (a)(2) revised.....23012
103.3 (c) amended.....9832
Duplicated and redesignated as 1103.3 9833
Revised.....10923
103.4 Duplicated and redesignated as 1103.4.....9833
103.7 (b)(1) amended; interim 3800
(b)(1) amended; interim 8992
Duplicated and redesignated as 1103.7 9833
(b)(1) amended 43915
103.37 Added 9832
204.3 Existing text designated as (h)(3)(i) and amended; (h)(3)(ii) added; interim.....46926
205 Duplicated and transferred to Chapter V, Part 1205 9833
207 Duplicated and transferred to Chapter V, Part 1207 9833
207.3 Duplicated and transferred to Chapter V, Part 1205 9833
208 Duplicated and transferred to Chapter V, Part 1208 9834
209 Duplicated and transferred to Chapter V, Part 1209 9835
211 Duplicated and transferred to Chapter V, Part 1211 9835
211.4 Duplicated as 1211.4 9835
212 Duplicated and transferred to Chapter V, Part 1212 9835

CHANGES JANUARY 2, 2003 THROUGH DECEMBER 31, 2003

Authority citation revised 35152, 46928
212.1 (a) revised; interim 5193
(f)(1) and (2) removed; interim 46928
212.5 (a), (b)(3) introductory text and (5), (c), (d) introductory text and (1) and (e)(2)(i) revised 35152
212.15 Revised 43915
214.1 (i) and (j) added 43920
214.2 (c)(1) removed; interim.....46929
215 Duplicated and transferred to Chapter V, Part 1215 9836
216 Duplicated and transferred to Chapter V, Part 1216 9837
217 Heading revised 10957
217.2 (a) amended 10957
231 Authority citation revised 5193, 46929
231.1 (d) introductory text amended; (d)(1) and (2) removed; interim 5193
(b) removed; interim 46929
233 Authority citation revised.....46929
233.3 Removed; interim.....46929
235 Duplicated and transferred to Chapter V, Part 1235 9837
235.1 (e) introductory text and (1)(v) revised; (e)(5)(ii) amended; interim.....5193
235.7 (a)(4)(xi) amended; interim 10145
236 Regulation at 67 FR 19511 confirmed.....4367
Duplicated and transferred to Chapter V, Part 1236 9838
236.6 Regulation at 67 FR 19511 confirmed.....4367
238 Duplicated and transferred to Chapter V, Part 1238 9838
238.1 Duplicated as 1238.4 9838
239 Duplication and transfrred to Chapter V, Part 1239 9838
Authority citation revised 10924
239.1 (a) revised.....10924
Revised.....35275
239.2 (c) and (d) revised; (f) removed.....35276
240 Duplicated in part and transferred to Chapter V, Part 1240.....9838
240.1—240.18 (Subpart A) Transferred and redesignated as Chapter V, Part 1240.1—1240.18 (Subpart A) 9838
240.19—240.24 (Subpart B) Heading transferred and redesignated as Chapter V, 1240.19—1240.24 (Subpart B) 9838
240.19 Redesignated as 1240.19.....9838
240.20 Redesignated as 1240.20.....9838
240.21 Duplicated and redesignated as 1240.21 9840
240.22 Redesignated as 1240.22.....9838
240.23 Redesignated as 1240.23.....9838
240.24 Redesignated as 1240.24.....9838
240.26—240.29 (Subpart C) Transferred and redesignated as Chapter V, 1240.26—1240.29 (Subpart C) 9838
240.30—240.39 (Subpart D) Transferred and redesignated as Chapter V, 1240.30—1240.39 (Subpart D) 9838
240.40—240.54 (Subpart E) Transferred and redesignated as Chapter V, 1240.40—1240.54 (Subpart E) 9838
240.55—240.58 (Subpart F) Transferred and redesignated as Chapter V, 1240.55—1240.58 (Subpart F) 9838
240.60—240.70 (Subpart H) Duplicated and redesignated as Chapter V, 1240.60—1240.70 (Subpart H) 9838
241 Regulation at 67 FR 19511 confirmed.....4367
Duplicated and transferred to Chapter V, Part 1241 9840
241.15 Regulation at 67 FR 19511 confirmed.....4367
244 Duplicated and transferred to Chapter V, Part 1244 9841
245 Duplicated and transferred to Chapter V, Part 1245 9842
245.14 Removed 43921
246 Duplicated and transferred to Chapter V, Part 1246 9842
248.3 (i) added 43921
249 Duplicated and transferred to Chapter V, Part 1249 9843
264.1 (f) revised; interim 67583
270 Duplicated and transferred to Chapter V, Part 1270 9843
274a Duplicated and transferred to Chapter V, Part 1274a 9844
280 Duplicated and transferred to Chapter V, Part 1280 9844
286.2 (b) redesignated as (c); new (b) added 4092

CHANGES JANUARY 2, 2003 THROUGH DECEMBER 31, 2003

TITLE 8 Chapter I—Con.

286.3 Introductory text and (a) revised 4092
286.9 (b)(4) revised; interim 5194
287 Duplicated and transferred to Chapter V, Part 1287 9845
Authority citation revised 35276
287.1 (a)(2) and (e) amended; (b) and (g) revised; (h) and (i) added 35276
287.2 Amended 35276
287.3 (c) amended 35276
287.4 (a) and (c) revised; (b)(1) and (2) amended 35276
287.5 Revised 35277
287.7 Revised 35279
287.8 Revised 35280
287.9 (a) amended; (b) revised 35281
287.10 Revised 35281
287.12 Revised 35282
292 Duplicated and transferred to Chapter V, Part 1292 9845
299.1 Table amended 43921
299.5 Table amended 43921
316.20 (a) amended 61334
337 Duplicated and transferred to Chapter V, Part 1337 9845
507 Transferred and redesignated as 28 CFR, Part 200 9846

Chapter V—Executive Office for Immigration Review, Department of Justice (Parts 1000—1399)

Chapter V Established 9830
1001—1003 (Subchapter A) Heading added 9830
1001 Duplicated and redesignated from Chapter I, Part 1 9830
1001.1 (j) and (r) amended 10350
1003 Transferred and redesignated from Chapter I, Part 3 9830
Nomenclature change 9846
1003.1 (g) and (h) revised; (i) and (j) added 9831
(b)(2), (3), (5) through (10), (12), (14), (d)(2)(D)(iii) and (5) amended 10351
1003.2 (c)(1) and (3)(iv) amended 10351
1003.4 Amended 10351
1003.6 (b) amended 10351
1003.8 (a) and (b) amended 10351
1003.14 (d) added 9832
(a) and (c) amended 10351
1003.15 (b)(5) amended 10351
1003.16 (b) amended 10351
1003.19 (a), (h)(1)(i)(D), (E), (ii) and (2)(ii) amended 10351
1003.23 (b)(1) amended 10351
1003.24 Amended 10351
1003.30 Amended 10351
1003.31 (b) amended 10351
1003.61 (a)(1), (2) and (4) amended 10351
1003.62 Amended 10351
1003.64 Amended 10351
1003.65 Amended 10351
1003.101 Amended 10351
1003.102 Amended 10351
1003.105 (a) amended 10351
1003.106 (a)(1)(ii), (v) and (c) amended 10351
1003.107 Amended 10351
1101—1299 (Subchapter B) Heading added 9830
1101 Duplicated and redesignated from Chapter I, Part 101 9832
Nomenclature change 9846
1101.4 Amended 10351
1103 Heading and authority citation duplicated and redesignated from Chapter I, Part 103; authority citation revised 9833
Nomenclature change 9846
Authority citation revised 10351
1103.3 Duplicated and redesignated from 103.3 9833
(a)(1)(ii), (iii)(B), (v), (2)(iii), (v)(A)(2)(ii) and (B)(2)(ii) amended 10352
1103.4 Duplicated and redesignated from 103.3 9833
(a)(6) amended 10352
1103.7 Duplicated and redesignated from 103.3 9833
(c)(1) and (4) amended 10352
1204 Added 9833
1205 Duplicated and transferred from Chapter I, Part 205 9833
Nomenclature change 9846
1205.1 (a) amended 10352
1205.2 (d) amended 10352
1207 Duplicated and transferred from Chapter I, Part 207 9833
1207.3 Duplicated from 207.3 9833
1208 Duplicated and transferred from Chapter I, Part 208 9834
Nomenclature change 9846
1208.1 (a) amended 10352

CHANGES JANUARY 2, 2003 THROUGH DECEMBER 31, 2003

1208.2 (c)(3)(i) amended 10352
1208.4 (a)(2)(ii), (b)(3)(ii), (4) and (5) amended 10352
1208.5 (b)(2) amended 10352
1208.7 (a)(1), (2) and (4) amended 10352
1208.8 (b) amended 10352
1208.12 Amended 10352
1208.14 (c)(4)(i) and (ii) amended 10352
1208.17 (d)(1) and (e)(1) amended 10352
1208.18 (b)(2) and (3)(ii)(A) amended 10352
1208.22 (f) amended 10352
1208.23 (f) amended 10352
1208.30 (f) and (g)(2)(iii) amended 10352
1208.31 Amended 10353
1209 Duplicated and transferred from Chapter I, Part 209 9835
Nomenclature change 9846
(c) amended 10353
1211 Duplicated and transferred from Chapter I, Part 211 9835
Nomenclature change 9846
1211.4 duplicated from 211.4 9835
1212 Duplicated and transferred from Chapter I, Part 212 9835
Nomenclature change 9846
1212.1 (g)(3) amended 10353
1212.3 (e)(3) amended 10353
1212.4 (b) amended 10353
1212.5 (b) and (c) amended 10353
1212.6 (a)(2), (d)(1) and (e) amended 10353
1212.7 (a)(1)(iii), (iv), (b)(2)(iv), (v), (5), (c)(7), (9)(ii)(B) and (vi) amended 10353
1212.8 (b) amended 10353
1212.10 Amended 10353
1212.14 (a)(1)(vi) amended 10353
1214 Added 9835
1215 Duplicated and transferred from Chapter I, Part 215 9836
Nomenclature change 9846
1216 Duplicated and transferred from Chapter I, Part 216; authority citation revised 9837
Nomenclature change 9846
1216.3 (a) amended 10354
1216.4 (a)(1), (4), (6) and (d)(2) amended 10354
1216.5 (b) amended 10354
1216.6 (a)(1), (5) and (b)(3) amended 10354
1235 Duplicated and transferred from Chapter I, Part 235 9837
Nomenclature change 9846
1235.1 (d)(1), (4), (e)(1)(iii), (v), (2), (5)(ii), (f)(1)(i), (iii), (iv) and (v) amended 10354
1235.3 (b)(1)(i), (2)(i), (4), (5)(ii), (iii), (8), (c) and (f) amended 10354
1235.4 Amended 10354
1235.5 (a) amended 10354
1235.6 (a)(2)(iii) amended 10354
1235.8 (b)(4) and (e) amended 10354
1235.11 (c) amended 10354
1236 Duplicated and transferred from Chapter I, Part 236 9838
Nomenclature change 9846
1236.1 (a) amended 10354
(b), (c)(10), (11), (d)(1), (3)(i), (4) and (f) amended 10355
1236.2 (a) amended 10355
1236.5 (d) amended 10355
1238 Duplicated and transferred from Chapter I, Part 238 9838
1238.1 Duplicated from 238.1 9838
(a), (b)(1)(iii), (2)(i), (iv), (c)(1), (f)(1), (3) and (g) amended 10355
1239 Duplicated and transferred from Chapter I, Part 239 9838
Nomenclature change 9846
1239.2 (a) and (c) amended 10355
1240.1—1240.18 (Subpart A) Transferred and redesignated from Chapter I, Part 240.1—240.18 (Subpart A) 9838
1240.2 (a) amended 10355
1240.3 Amended 10355
1240.7 Amended 10356
1240.10 (a)(2) and (b) amended 10356
1240.11 (a)(1), (c)(1), (2), (3), (e) and (f) amended 10356
1240.13 (a) amended 10356
1240.14 Amended 10356
1240.15 Amended 10356
1240 Amended 9846
1240.19—1240.24 (Subpart B) Heading transferred and redesignated from Chapter I, 240.19—240.24 (Subpart B) 9838
1240.19 Redesignated from 240.19 9838
1240.20 Redesignated from 240.20 9838
(a) and (b) amended 10356
1240.21 Duplicated and redesignated from 240.21 ..... 9838, 9840

CHANGES JANUARY 2, 2003 THROUGH DECEMBER 31, 2003

TITLE 8 Chapter V—Con.

Amended 9846
(b)(2)(iii), (5)(ii) and (c) amended....10356
1240.22 Redesignated from 240.22 9838
1240.23 Redesignated from 240.23 9838
1240.24 Redesignated from 240.24 9838
1240.26—1240.29 (Subpart C) Transferred and redesignated from Chapter I, 240.26—240.29 (Subpart C) 9838
1240.26 Amended 10356
1240.30—1240.39 (Subpart D) Transferred and redesignated from Chapter I, 240.30—240.39 (Subpart D) 9838
1240.32 (a) amended 10356
1240.33 (b) and (c) amended 10356
1240.35 Amended 10356
1240.36 Amended 10356
1240.37 Amended 10356
1240.40—1240.54 (Subpart E) Transferred and redesignated from Chapter I, 240.40—240.54 (Subpart E) 9838
1240.40 Amended 10356
1240.42 Amended 10356
1240.46 Amended 10356
1240.48 (a) amended 10356
1240.49 (a), (c)(2), (3), (4) and (e) amended 10356
1240.51 (a) amended 10356
1240.52 Amended 10356
1240.53 Amended 10356
1240.55—1240.58 (Subpart F) Transferred and redesignated from Chapter I, 240.55—240.58 (Subpart F) 9838
1240.55 Amended 10356
1240.56 Amended 10356
1240.60—1240.70 (Subpart G) Duplicated and redesignated from Chapter I, 240.60—240.70 (Subpart G) 9840
1240.62 Amended 10356
1240.63 (a) and (b) amended 10356
1240.67 (a) and (b)(1) amended 10356
1240.69 Amended 10356
1241 Duplicated and transferred from Chapter I, Part 241 9840
Nomenclature change 9846
1241.2 Amended 10357
1241.3 (b)(1) through (4) amended 10357
1241.4 (j) amended 10357
1241.6 (a) and (b) amended 10357
1241.8 (e) amended 10357
1241.11 (d) amended 10357
1241.13 (b)(1), (3)(i), (g)(1) and (2) amended 10357
1241.14 (d)(3)(ii), (g)(3)(i), (h)(4), (i)(3), (4)(ii), (k)(6)(ii) and (iii) amended 10357
1241.15 Amended 10357
1241.22 Amended 10357
1241.30 Amended 10357
1241.31 Amended 10357
1241.33 Amended 10357
1244 Duplicated and transferred from Chapter I, Part 244 9841
Nomenclature change 9846
1244.8 Amended 10357
1244.10 (b), (c)(2) and (d)(1) amended 10357
1244.11 Amended 10357
1244.13 Amended 10357
1244.18 (d) amended 10357
1245 Duplicated and transferred from Chapter I, Part 245 9842
Nomenclature change 9846
1245.1 (b)(7), (8), (10), (c)(1), (2), (3), (4), (6)(i), (ii), (7), (d)(1)(ii), (2) and (f) amended 10358
1245.2 (a) amended 10358
1245.4 Amended 10358
1245.5 Amended 10358
1245.9 (k)(1) amended 10358
1245.10 (a)(2)(i), (4), (d) and (f)(1) amended 10358
1245.11 (d)(1) amended 10358
1245.12 (a)(2) amended 10358
1245.13 (c)(1), (e)(1), (2), (g), (j)(1), (2), (k)(1), (3), (m)(1)(i), (n)(1) and (2) amended 10358
1245.14 Amended 10358
1245.15 (a), (c)(2)(iv)(B), (d)(4), (e)(2), (g)(3)(iii), (h)(1), (2), (n)(1), (2), (p)(1), (r)(2)(i), (s)(3) and (t) amended 10358
1245.18 Amended 10358
1245.20 Amended 10358
1246 Duplicated and transferred from Chapter I, Part 246 9842
Nomenclature change 9846
1246.1 Amended 10359
1246.3 Amended 10359
1246.5 (a) amended 10359
1246.6 Amended 10359
1246.7 Amended 10359

CHANGES JANUARY 2, 2003 THROUGH DECEMBER 31, 2003

1249 Duplicated and transferred from Chapter I, Part 249 9842
Nomenclature change 9846
1249.2 Amended 10359
1249.3 Amended 10359
1270 Duplicated and transferred from Chapter I, Part 270 9843
Nomenclautre change 9846
1270.1 (c), (d), (h) and (i) amended 10359
1274a Duplicated and transferred from Chapter I, Part 274a.....9844
Nomenclature change 9846
1274a.10 Amended.....10359
1274a.12 (b)(1), (2), (3) and (5) through (10) amended 10359
(b)(11) through (20), (c)(1), (2), (3)(i), (4) through (9), (16), (20), (22) and (23) amended 10360
1274a.14 (a)(2) amended 10360
1280 Duplicated and transferred from Chapter I, Part 280 9844
Nomenclature change 9846
1287 Duplicated and transferred from Chapter I, Part 287 9845
Nomenclature change 9846
1292 Duplicated and transferred from Chapter I, Part 292 9845
Nomenclature change 9846
1292.1 (a)(1) and (6) amended 10360
1292.3 (a)(1), (2), (b)(1), (c)(1), (3), (4), (d)(1)(ii), (e)(1), (3) and (f)(1) amended.....10360
1292.4 (a) and (b) amended.....10360
1292.6 Amended 10360
1299 Added 9845
1337 (Subchapter C) Heading added 9830
Duplicated and transferred from Chapter I, Part 337 9845
Nomenclature change.....9846, 10360

Proposed Rules:

103.....61148
214.....61148
217.....292
231.....292
251.....292
299.....61148
958.....40815
959.....65643
1001 75160
1292 75160

TITLE 9—ANIMALS AND ANIMAL PRODUCTS

Chapter I—Animal and Plant Health Inspection Service, Department of Agriculture (Parts 1—199)

1 Policy statement 58575
1.1 Amended 12285
2 Policy statement 58575
3 Policy statement 58575
4 Authority citation revised 6342
11 Authority citation revised.....6342
12 Authority citation added.....6342
12.1 Amended 6342
12.10 Amended 6342
49 Authority citation revised.....6342
49.1 Amended 6342
50 Authority citation revised.....6342
50.17 (b)(1) and (d) revised 10361
51 Authority citation revised.....6342
51.1 Amended 6342
52 Authority citation revised.....6342
52.1 Amended 6342
53 Authority citation revised.....6342
53.3 (d) amended 6343
53.4 (a) and (b) revised 42569
53.7 Revised 42569
53.8 (b) and (c) revised 42570
53.11 Introductory text and (b) revised.....42570
54 Authority citation revised.....6343
70 Authority citation revised.....6343
70.1 Amended 6343
71 Authority citation revised.....6343
71.1 Amended 62226
71.3 (b) amended 16938
(a) amended; (c)(4) removed; (c)(5) redesignated as new (c)(4) 36899
(c)(3) amended 62226
71.18 (a)(5) amended 62226
71.20 (a) amended 62226
72 Authority citation revised.....6343
73 Authority citation revised.....6343
73.1 (b) amended 6343
74 Authority citation revised.....6343
75 Authority citation revised.....6343
77 Authority citation revised.....6343
Compliance notification.....47201
77.7 (a) amended; interim.....20336, 43621
Regulation at 68 FR 43621 confirmed.....65831
Regulation at 68 FR 20336 confirmed.....65833

CHANGES JANUARY 2, 2003 THROUGH DECEMBER 31, 2003

TITLE 9 Chapter I—Con.

77.9 (a) amended; interim.....20336, 43621
Regulation at 68 FR 43621 confirmed.....65831
Regulation at 68 FR 20336 confirmed.....65833
77.10 OMB number; interim...20336, 43621
Regulation at 68 FR 43621 confirmed.....65831
Regulation at 68 FR 20336 confirmed.....65833
78 Authority citation revised.....6343
79 Authority citation revised.....6343
79.2 (f)(3) amended.....6343
80 Authority citation revised.....6343
82 Authority citation revised.....1517
Heading revised.....36900
82.3 (c) revised; interim 1517, 54800
(c) amended; interim 3376, 7413, 18532, 26987, 26989, 34781
Amended; interim 45744
82.16 Added; interim.....1517
82.30—82.38 (Subpart C) Removed 36900
85 Authority citation revised.....6343
89 Authority citation revised.....6343
91 Authority citation revised.....6343
91.14 (a)(14) through (18) redesignated as (a)(15) through (19); new (a)(14) added 26991
Regulation at 68 FR 26991 withdrawn 37730
92 Authority citation revised.....6343
92.1 Amended.....16938
92.2 (a)(1) redesignated as (a); (g) added; OMB number 50054
92.3 Added.....16938
93 Authority citation revised.....6343
93.101 (d)(1)(ii) amended 6343
93.106 (a), (b)(4) and (c)(5)(iii) amended.....6343
93.201 (b)(1)(ii) amended 6344
93.202 (a) amended.....6344
93.207 Amended 6344
93.301 (b)(1)(ii) amended 6344
(h)(6) and (7) amended; interim 7414
93.302 (a) amended.....6344
93.306 (a) designation removed; amended.....6344
93.401 (a), (b) introductory text and (1)(ii) amended 6344
(a) revised; interim 31940
93.402 (a) amended.....6344
93.404 (a)(2) revised.....6344
93.405 (d) amended.....6344
93.408 Amended 6344
93.419 (b) amended.....6344
93.423 (d) amended.....6344
93.426 (a) amended.....6344
93.428 (c) amended.....6344
93.501 (a), (b) introductory text and (1)(ii) amended 6344
93.502 (a) amended.....6344
93.504 (a)(2) revised.....6344
93.505 (c) amended.....6344
(a) amended.....16938
93.507 (a) designation removed; amended.....6344
93.517 (a) amended 16938
93.520 Undesignated center heading amended.....6344
94 Authority citation revised.....6345
Heading revised.....16938
94.0 Regulation at 67 FR 31937 confirmed.....5805
Amended 36900
94.1 Regulation at 67 FR 31938 confirmed.....5805
(a) introductory text amended 6345
(b)(2) and (d) introductory text revised; (b)(4) added.....31948
94.1a (a) introductory text amended.....6345
94.4 (b)(2) amended.....6345
(b)(5) revised; (b)(6), (7) and (8) redesignated as (b)(7), (8) and (9); new (b)(6) added; new (b)(8) revised.....15936
94.5 (e)(2) amended 6345
94.6 (b) removed; (c), (d) and (e) redesignated as new (b), (c) and (d); new (b)(2), (6), (c)(1)(ix)(C)(*1*) Footnote 7, (*2*), (x), (2), (3) and (4) amended; heading, new (c) heading, introductory text and Footnote 6 revised 36900
94.7 Revised.....6345
94.9 Heading and (a) revised; (b) introductory text, (1)(iii)(C) and (c) amended 16938
(a) amended 47841, 59531
94.10 Heading and (a) revised 16939
(a) amended 47841, 59531
94.12 (a) revised.....16939
(c) added; OMB number 53876
94.13 Introductory text revised 16939
94.15 (b)(4) and (c)(4) amended.....6345
94.17 Heading, (b) and (c) amended.....16939

CHANGES JANUARY 2, 2003 THROUGH DECEMBER 31, 2003

94.18 (a)(1) amended; interim 31940
94.20 (c) and (e) introductory text amended.....16939
94.21 Added 31949
94.23 Added (OMB Number).....16939
94.24 Added 47841
95 Revised 6345
96 Authority citation revised.....6345
97 Authority citation revised.....6345
97.1 (a) introductory text table and (3) table revised 51882
98 Authority citation revised.....6345
98.15 (a)(1)(ii), (2)(ii), (5)(ii)(B), (7)(i)(B) and (8)(i)(B) amended.....16940
98.32 (a) amended 6345
98.34 (c)(7)(ii), (iii) concluding text and (D) amended 16940
98.38 Added (OMB Number).....16940
99 Authority citation revised.....6345
99.1 Amended 6345
113.29 Revised 57608
113.64 (e)(3) added.....57608
113.100 (f) revised 35283
113.200 (f) revised 35283
113.300 (e) revised.....57608
121.0 Revised; interim.....62220
122 Authority citation revised 6345
123 Authority citation revised 6346
124 Authority citation revised 6346
124.2 Amended 6346
130 Authority citation revised 6346
130.1 Amended 64507
130.2 (a) table and (b) table revised 51883
Heading revised; (d) added.....62227
130.3 (a)(1) table revised.....51883
130.4 Table revised.....51883
130.6 (a) table revised.....51884
130.7 (a) table revised.....51884
130.8 (a) table revised.....51884
130.10 (a) table and (b) table revised 51885
130.11 (a) table revised.....51885, 64507
130.14 (b) table amended 16940
130.18 (b) table amended 16940
130.20 (a) table and (b)(1) table revised.....51886
130.30 (a) table and (b) table revised 51886
130.50 (b)(3)(i) table revised.....51887
130.51 (d) amended 6346
145 Authority citation revised 6346
145.10 (r) amended; (t) added.....64509
145.14 (a)(9) removed; (a)(6), (7) and (8) redesignated as (a)(7), (8) and (9); new (a)(7) amended; new (a)(6) added 64510
145.22 (a) and (b) removed; (c), (d) and (e) redesignated as (a), (b) and (c) 64510
145.32 (a) removed; (b), (c) and (d) redesignated as (a), (b) and (c) 64510
145.33 (c)(4), (e)(4), (h)(1)(ii)(A), (B), (i)(1)(iii), (j)(1) and (k)(1) revised; (h)(6) added 64510
145.42 (b) removed; (c) and (d) redesignated as (b) and (c).....64511
145.43 (f)(3) revised; (g) added.....64511
145.53 (e) added 64512
147 Authority citation revised 6346
147.12 (b) introductory text amended; (b)(3) added 64512
160 Authority citation revised 6346
161 Authority citation revised 6346
161.4 (d) amended 6346
162 Authority citation revised 6346
166 Authority citation revised 6346
166.14 (a)(3) amended 6346
166.15 (a), (b), and (c) amended 7415

Chapter II—Grain Inspection, Packers and Stockyards Administration (Packers and Stockyards Programs), Department of Agriculture (Parts 200—299)

201.10 OMB number.....75388
201.17 OMB number.....75388
201.27 OMB number.....75388
201.28 OMB number.....75388
201.34 OMB number.....75388
201.42 OMB number.....75388
201.43 OMB number.....75388
201.44 OMB number.....75388
201.45 OMB number.....75388
201.56 OMB number.....75388
201.61 OMB number.....75388
201.73–1 OMB number.....75388
201.86 OMB number.....75388
201.94 OMB number.....75388
201.95 OMB number.....75388
201.97 OMB number.....75388
201.99 OMB number.....75388
201.100 OMB number 75388
201.108–1 OMB number 75388
201.200 OMB number 75388
203 Authority citation revised.....75388
203.4 OMB number 75388

CHANGES JANUARY 2, 2003 THROUGH DECEMBER 31, 2003

TITLE 9 Chapter II—Con.

203.14 OMB number 75388
203.15 OMB number 75388
203.16 OMB number 75388
203.17 OMB number 75388
203.18 OMB number 75388
203.19 OMB number 75388
206 Added 47826

Chapter III—Food Safety and Inspection Service, Department of Agriculture (Parts 300—599)

317.8 (b)(40) added 44870
317.363 (b)(3) introductory text and (i) amended; interim 463
319.1 Existing text designated as (a); new (b) added 22578
Regulation at 68 FR 22578 confirmed 62228
319.600 Removed 44870
320 Policy statement 37730
381 Policy statement 37730
381.129 (f) added 44870
381.155 (b) added 22578
Regulation at 68 FR 22578 confirmed 62228
381.196 (b) amended 37071
Regulation at 68 FR 37071 confirmed 63983
381.463 (b)(3) introductory text and (i) amended; interim 463
391.2 Revised 37956
391.3 Revised 37956
391.4 Revised 37956
430 Added; interim 34224
Workshops 50687
590.126 Revised 37957
590.128 (a) revised 37957
592.2 Revised 37957
592.3 Revised 37957
592.4 Revised 37957

Proposed Rules:

1—199 (Ch. I) 2703
2 ..... 17752, 24052
55 74513
60 ..... 40541, 51713
71 ..... 3826, 28167
77 ..... 16733, 37774
81 74513
82 28169
92 ..... 10667, 37426
93 ..... 33028, 51716, 62386
94 ..... 2711, 6673, 7722, 11998, 17886, 62386, 64274
95 62386
97 13861
105 17327
113 57638
115 17327
130 ..... 13861, 25308, 40817, 43661
145 28169
147 28169
317 ..... 11008, 18560
327 11008
381 ..... 18560, 55902
391 8858
590 8858
592 8858

TITLE 10—ENERGY

Chapter I—Nuclear Regulatory Commission (Parts 0—199)

1.5 (b)(4) revised 75389
1.19 (d) revised 75389
2 Authority citation revised 58798
2.206 (a) amended 58799
2.790 (a) introductory text, (b)(1), (4)(ii) and (c) revised; (e) redesignated as (f); (b) introductory text and new (e) added 18842
2.802 (a) revised; (b) introductory text amended 58799
2.1201 (a)(4) added 19726
4 Heading and authority citation revised 51344
Authority citation revised 58799
4.3 Introductory text amended 51344
4.4 (f) and (h) amended; (g) revised 51344
(g)(2)(ii) revised 75389
4.5 Revised 58799
4.12 (a) introductory text amended 51344
4.13 (a) amended 51344
4.21 (a) and (b) amended 51344
(b) amended 75389
4.22 Amended; heading revised 51344
4.24 (b) revised 51344
4.32 (b) amended 51344
4.34 Amended 51344
4.51 (a)(4) amended 51344
4.64 Amended 51344
4.74 Amended 51344
4.91 Introductory text amended 51344
4.121 (a), (b)(1)(v), (2), (3)(ii), (4)(i), (c) and (d) amended 51345
4.122 (a), (c)(8) and (d) amended 51345

CHANGES JANUARY 2, 2003 THROUGH DECEMBER 31, 2003

4.123 (a), (c) introductory text and (1) amended....51345
4.126 Amended; heading revised 51345
4.127 (a) heading revised; (a), (b) and (d)(3) amended....51345
4.231 (a), (c)(3)(i) and (ii) amended....51345
4.232 (a) amended....51345
4.313 Introductory text amended 51345
4.321 Amended....51345
4.334 (a)(2) amended....51345
4.336 (c)(2) amended....51345
4.338 (c) amended....51345
4.339 (b)(2) amended....51345
4.341 (b), (c) and (d) amended....51345
4.570 (c) revised....58799
9 Authority citation revised....58799
9.6 Added....58800
9.23 (b) introductory text amended....58800
9.29 (a) amended....58800
9.41 (a)(2) revised....58800
9.53 (a) revised; (b) amended....58800
9.54 (b) amended....58800
9.65 (b) amended....58800
9.66 (b) amended....58800
9.67 (a) amended....58800
11 Authority citation revised....58800
11.15 (a)(1) amended....58800
(e) revised....62511
(e)(2) table corrected....65765
15 Authority citation revised....58801
15.3 Revised....58801
19 Authority citation revised....58801
19.11 (c)(2) revised....58801
19.17 (a) amended....58801
19.32 Revised....75389
20 Authority citation revised....58801
20.1007 Revised....58801
20.1401 (a) and (c) revised....19726
20.2203 (b)(2) revised [**Editorial Note:** Due to a pagination anomaly, this document, which published March 25, 2003, shares the same *Federal Register* page number as a Presidential Executive Order published on March 24, 2003] 14308
Regulation at 68 FR 14308 eff. date confirmed....27903
(d) revised....58802
20.2206 (c) revised....58802
20 Appendix D revised; Appendix G amended....58802
21 Authority citation revised....58802
21.5 Revised....58802
25 Authority citation revised....58803
25.9 Revised....58803
25.17 (f) revised....62512
25 Appendix A revised....62512
Appendix A corrected....65765
30 Authority citation revised....58803
30.6 (a)(1), (2) and (b) introductory text revised; (a)(3) added; (b)(2)(i) through (iv) amended....58803
30.7 (e)(3) revised....58803
30.32 (a) amended....58804
30.35 (a), (c)(2), (d) and (e) revised; (c)(5) added....57335
30.50 (c)(2) introductory text amended....58804
30.55 (c) amended....58804
31 Authority citation revised....58804
31.5 (c)(8)(ii) introductory text revised; (c)(9)(i) introductory text and (11) amended....58804
31.11 (b)(1) revised....58804
32 Authority citation revised....58804
32.12 (a) revised....58804
32.16 (a) revised....58804
32.20 (b) revised....58804
32.25 (c) introductory text revised....58804
32.52 (a) introductory text amended....58805
32.56 Amended....58805
32.210 (b) revised....58805
33 Authority citation revised....58805
33.12 Revised....58805
34 Authority citation revised....58805
34.11 Revised....58805
34.27 (d) amended....58805
34.43 (a)(1) amended....58805
34.101 (a) introductory text revised....58805
35 Regulation at 68 FR 19321 eff. date confirmed....35534
Authority citation revised....58805
35.2 Amended....19324
35.14 (b) introductory text and (c) revised....58805
35.40 (a) amended....75389
35.51 (b)(2) amended....19324
35.100 (b) revised....19324
35.190 (b), (c)(1)(ii) introductory text and (2) revised....19324
35.200 (b) revised....19324

CHANGES JANUARY 2, 2003 THROUGH DECEMBER 31, 2003

TITLE 10 Chapter I—Con.

35.290 (b), (c)(1)(ii) introductory text and (2) revised 19324
35.300 (b) revised 19324
35.310 (a)(5) revised 19324
35.315 (b) revised 19325
35.390 (b)(1)(ii) introductory text and (2) revised 19325
(b)(1)(ii)(G)(*1*) and (*2*) amended 75389
35.392 (b), (c)(2) introductory text and (3) revised 19325
Introductory text and (c)(2)(iv) amended 75389
35.394 (b), (c)(2) introductory text and (3) revised 19325
Introductory text and (c)(2)(vi) amended 75389
35.432 (b) revised 19325
35.490 (b)(1)(ii) introductory text, (2) and (3) revised 19325
35.491 (a), (b)(2) introductory text and (3) revised 19326
35.630 (a)(1) revised 19326
35.690 (b)(1)(ii) introductory text, (2) and (3) revised 19326
35.2432 (b)(5) revised 19326
35.3045 (d) introductory text revised 58805
35.3047 (d) introductory text revised 58805
35.3067 Amended 58805
39 Authority citation revised 58806
39.55 Revised 75390
39.77 (a) revised 58806
40 Authority citation revised 58806
40.4 Amended 10364
Regulation at 10364 eff. date confirmed 25281
40.5 (a)(1), (2) and (b) introductory text revised; (a)(3) added; (b)(2)(i) through (iv) amended 58806
40.7 (e)(3) revised 58806
40.23 (b)(1), (2)(ix), (c) and (d) revised 58806
40.25 (c)(1) introductory text amended 58807
40.31 (a) amended 58807
40.35 (e)(1) and (f) amended 58807
40.36 (b)(2), (c)(2) and (d) revised 57336
40.42 (l) revised 75390
40.60 (c)(2) introductory text amended 58807
40.64 (a) and (b) revised 10364
Regulation at 10364 eff. date confirmed 25281
(a) and (b) amended; (c) revised 58807
40.65 (a)(1) amended 58807
40.66 (a) amended 58808
40.67 (a) amended 58808
50 Authority citation revised 58808
50.2 Amended 19727
50.4 Revised 58808
50.7 (e)(2) revised 58809
50.8 (b) revised 19727
50.30 (a)(2) revised 58809
50.34 (a)(4) revised; (g) redesignated as (h); new (g) added 54141
50.44 Revised 54141
50.46a Added 54141
50.54 (s)(1) amended 58809
50.55 (e)(6)(ii) revised 58809
50.55a (b) Introductory text, (c)(3) introductory text, (iv), (d)(2) introductory text, (iii), (e)(2) introductory text, (iii), (f)(2), (3)(iii)(A), (B), (iv)(A), (B), (4)(i), (ii), (g)(2), (3)(i), (ii), (4)(i) and (ii) revised; (b)(4), (5) and (6) added; Footnote 6 removed 40475
50.74 Introductory text revised 58809
50.75 (e)(1)(ii) revised 12571
(g)(4) added 19727
(e)(1)(i), (ii), (h)(1)(i)(A), (B) and (iv) amended; (h)(2) revised; (h)(5) added 65388
50.82 (a)(9)(ii)(H) added; (a)(11)(ii) revised 19727
50.83 Added 19727
50 Appendix L amended 58810
Appendix H amended 75390
51 Authority citation revised 58810
51.40 (c) introductory text and (1) through (4) revised 58810
51.45 (a) amended 58810
51.50 Amended 58810
51.53 (b) and (d) amended; (c)(1) revised 58810
51.55 Revised 58810
51.60 (a) amended 58811
51.61 Amended 58811
51.62 (a) amended 58811
51.66 Revised 58811
51.68 Revised 58811
51.69 Removed 58811

CHANGES JANUARY 2, 2003 THROUGH DECEMBER 31, 2003

51.121 Introductory text and (a) through (d) revised 58811
51.123 (a) and (b) amended 58812
52 Authority citation revised 58812
52.47 (a)(1)(ii) revised 54141
52 Appendices A, B, C, O and Q amended 58812
55 Authority citation revised 58812
55.5 (a)(2), (b)(2) and (3) revised; (a)(3) added 58812
55.23 Introductory text revised 58813
55.31 (a)(1) and (2) revised 58813
55.57 (a)(2) revised 58813
60 Authority citation revised 58813
60.4 (a) revised 58813
60.9 (e)(2) revised 58813
60.22 (a) and (b) revised 58814
60.44 (b) amended 58814
61 Authority citation revised 58814
61.4 Revised 58814
61.9 (e)(2) revised 58814
61.20 (a) and (b) revised 58814
61.80 (i)(1) amended 58814
62 Authority citation revised 58814
62.3 Revised 58814
62.11 (a) amended 58814
63 Authority citation revised 58815
63.2 Amended 58815
63.4 (a) revised 58815
63.9 (e)(2) revised 58815
63.16 (f) revised 58815
63.22 (a) and (b) revised; (d) amended 58815
63.44 (c)(2) revised 58815
63.61 (c) revised 58815
63.63 (f) revised 58816
63.73 (d) revised 58816
63.144 (b)(1) revised 58816
70 Authority citation revised 58816
70.5 (a)(1), (2) and (b) amended 14529
(a)(1), (2) and (b) introductory text revised; (b)(2)(i) through (iv) amended; (a)(3) and (4) added 58816
70.7 (e)(3) revised 58817
70.20b (f)(1), (2)(ii), (iii) and (g)(1) amended 14529, 23575
(f)(1), (2)(ii) and (iii) revised 58817
70.21 (a)(1) and (2) revised 58817
70.25 (c)(2), (d) and (e) revised 57337
70.32 (c)(2), (e) and (i) amended 14529
(c)(2) introductory text, (d), (e), (g) and (i) amended 58817
70.50 (c)(2) introductory text amended 58817
70.59 Revised 58817
71 Authority citation revised 58818
71.1 (a) revised 58818
71.12 (c)(3) revised 58818
71.95 Introductory text revised 58818
71.97 (c)(1) and (f)(1) amended 14529, 23575
(c)(3) introductory text revised 58818
71.101 (c) amended 58818
72 Authority citation revised 58818
72.4 Revised 58818
72.9 (b) revised (OMB numbers) 33615, 54159
72.10 (e)(2) revised 58819
72.16 (a) and (c) revised 58819
72.44 (f) amended 58819
72.70 (c)(1) and (2) revised 58819
72.75 Revised 33615
72.76 (a) amended 58819
72.78 (a) amended 58819
72.102 Heading revised 54159
72.103 Added 54159
72.186 (b) amended 58819
72.212 (b)(2)(i)(B) revised 54159
72.214 Amended 471, 8447, 42573, 49685, 57788
Regulation at 67 FR 69989 eff. date confirmed 2686
Regulation at 68 FR 8447 eff. date confirmed 23183
Regulation at 68 FR 42573 confirmed 55304
Regulation at 68 FR 49685 withdrawn 61734
Regulation at 68 FR 57788 corrected; eff. date confirmed 70121
Revised; eff. 3–2–04 70426
72.216 Removed 33617
72.248 (c)(1) and (2) revised 58819
73 Authority citation revised 58819
73.4 Amended 14530
Revised 58819
73.26 (i)(6) amended 14530, 23575
73.27 (b) amended 14530, 23575
73.57 (a)(2), (3), (d)(4) and (f)(5) revised; (d)(1), (2) and (3) amended 58820
73.67 (e)(7)(ii) amended 14530, 23575
73.71 (a)(4) amended 14530, 23575
(a)(4) and (d) revised 33617
73.72 (a)(1), (4) and (5) amended 14530

CHANGES JANUARY 2, 2003 THROUGH DECEMBER 31, 2003

TITLE 10 Chapter I—Con.

(a) amended 23575
(a)(1), (4) and (5) revised 58820
73.73 (a)(1) and (b) amended...14530, 23575
(a)(1) and (b) revised 58820
73.74 (a)(1) and (b) amended...14530, 23575
(a)(1) and (b) revised 58820
73 Appendix G amended 33617
Appendix A revised 58820
74 Authority citation revised 58821
74.6 (a) and (b) revised; (c) added 58821
74.15 (a) amended 58821
74.17 (a) and (b) amended 58821
74.59 (f)(1)(iii) revised 58822
75 Authority citation revised 58822
75.6 (c) revised 58822
76 Authority citation revised 58822
76.5 Revised 58822
76.7 (e)(3) revised 58822
76.33 (a)(1) revised 58822
76.120 (d)(2) introductory text amended 58822
81 Authority citation revised 58823
81.3 Revised 58823
95 Authority citation revised 58823
95.1 Amended 41222
95.9 Amended 41222
Revised 58823
95.19 (a) introductory text and (c) amended 41222
(a) introductory text amended 58823
95.20 Amended 41222
95.21 Amended 41222
95.36 (a), (c) and (d) amended 41222
95.37 (c)(1)(iii) revised 41222
95.45 (a) amended 41222, 58823
95.53 Amended 41222
95.57 (c) amended 41222
100 Authority citation revised 58823
100.4 Revised 58823
110 Authority citation revised 58823
110.4 Revised 58824
110.27 (e) added 31589
Regulation at 68 FR 31588 eff. date confirmed 44870
110.31 (a) revised 58824
110.131 (a) revised 58824
140 Authority citation revised 58824
140.5 Revised 58824
140.6 (a) amended 58824
140.11 (a)(4) revised 46930
150 Authority citation revised 58824
150.3 Amended 10365
Regulation at 10365 eff. date confirmed 25281
150.4 Revised 58824
150.16 (a) amended; (b)(2) revised 58825
150.17 (a) and (b) revised 10365
Regulation at 10365 eff. date confirmed 25281
(a) and (b) amended; (c) revised 58825
150.19 (c) amended 58825
150.20 (b)(1) introductory text amended; (b)(1)(iii) revised 58825
170 Authority citation revised 58825
170.5 Revised 58825
170.20 Revised 36729
170.21 Table amended 36729
170.31 Revised 36730
Table corrected 46439
171 Authority citation revised 58826
171.9 Revised 58826
171.15 (b) through (e) revised 36734
171.16 (c), (d) and (e) revised 36734
(c) table corrected 46439

Chapter II—Department of Energy (Parts 200—699)

430.22 (b)(7) revised 51899
430.23 (c) revised 51899
430.21—430.27 (Subpart B) Appendix C revised 51900
Appendix J1 amended 62204
430.32 (f) revised 51903
430.62 (a)(4)(vi) revised 51903
600.3 Amended 50650
600.4 (a)(1), (c)(2)(i) and (ii) amended 50650
600.15 (b)(4) and (5) removed 50650
600.27 Removed 50650
600.100—600.181 (Subpart B) Heading revised 50650
600.100 Amended 50650
600.104 Amended 50650
600.126 (d) and (e) removed; (c) revised 50650
600.127 (c) amended 50650
600.136 (b) revised; (a) and (e) amended; (d)(3) removed 50650
600.180 Removed 50650
600.181 Removed 50650
600.301—600.381 (Subpart D) Removed 50650
606 Added 66544, 66566
606.440 Added 66567
606.746 Added 66568
606.836 Added 66568
606.910 Amended 66568
606.935 (b) added 66568

CHANGES JANUARY 2, 2003 THROUGH DECEMBER 31, 2003

606.1010 (b) added 66568
607 Added 66557, 66568
607.510 (c) amended 66568
607.605 (a)(2) amended 66568
607.645 Amended 66568

Chapter III—Department of Energy (Parts 700—999)

765 Authority citation revised....32957
765.2 (c), (e), (f), (g) and (i) amended 32957
765.3 Amended 32957
765.11 (b), (c)(1), (2) and (3) amended 32957
765.12 (a) and (c) amended....32957
765.21 (e) revised 32957
765.23 Amended 32957
765.30 (b) and (d) amended; (e)(2) revised 32957
765.31 (a) removed; (b), (c) and (d) redesignated as new (a), (b) and (c) 32958
765.32 (a) and (c) amended....32957

Chapter X—Department of Energy (General Provisions) (Parts 1000—1099)

1015 Revised 48533
1018 Removed....48543
1021 Authority citation revised 51432
1021.313 (c) amended....51432
1022 Revised 51432
1036 Removed....66568
1040 Heading and authority citation revised 51346
1040.1 Amended 51346
1040.2 (a) amended 51346
1040.3 (a) and (t) amended; (u) revised 51346
1040.4 (a), (f) introductory text and (1) amended; (d) and (f) heading revised 51346
1040.5 (b) and (c) amended....51346
1040.6 (a) amended 51346
1040.7 (b) amended 51346
1040.11 (b) amended....51347
1040.12 (b) amended....51347
1040.13 (b) introductory text, (c) and (g) amended; (e) revised 51347
1040.14 (a)(1) introductory text amended 51347
1040.61 (b) amended....51347
1040.63 (a), (b)(1)(v), (3), (4)(ii), (6), (c) and (d) amended; (c) heading revised 51347
1040.64 (c) amended 51347
1040.66 (a)(3) and (b)(8) amended 51347
1040.67 (a), (c) introductory text and (1) amended....51347
1040.71 Undesignated center heading amended....51347
1040.72 (a) heading revised; (a), (b) and (d)(3) amended 51347
1040.74 Heading, (a) heading, (1) heading, (2) heading and (3) heading revised; (a) introductory text, (1)(i), (iii), (iv), (2) and (3) amended....51347
1040.81—1040.8913 (Subpart E) Authority citation revised 51348
1040.81 Amended 51348
1040.82 (a) amended....51348
1040.83 (i) amended....51348
1040.88 (a) and (c) amended 51348
1040.89–1 Amended 51348
1040.89–5 (a), (b) introductory text and (c) amended....51348
1040.89–6 (b), (c) and (e) amended 51348
1040.89–7 (a)(1), (3) and (b) amended....51348
1040.89–9 (a) introductory text, (1), (c)(1) and (2) amended....51348
1040.89–11 Amended....51348
1040.89–12 (b)(2) amended....51348
1040.89–13 (b) introductory text amended 51348
1040.81—1040.8913 (Subpart E) Appendix A amended 51348

Proposed Rules:

0—199 (Ch. I) 19162
2 ....40026, 66372
9....61374
20 ....9595, 14349, 23618, 40026
21 40026
30 45172
34 41757
35....19466, 68549
40....10410, 51516, 59346, 60885
50....26511, 35585, 40026, 41963, 44672, 43673, 65415
51 40026
52 ....40026, 55905, 57383
61 64993
63 ....9023, 37429
71....37986, 60886

CHANGES JANUARY 2, 2003 THROUGH DECEMBER 31, 2003

TITLE 10 *Proposed Rules:—Con.*

72 .....8472, 40026, 42647, 49726, 57839, 70463
73 40026
110 31641
140 40026
150 .....10410, 67811
170 .....16374, 40026
171 .....16374, 17987
200—699 (Ch. II) 40553
300 68204
430 .....11009, 62205
490 .....10320, 23620
700—999 (Ch. III) 40553
709 .....17886, 19166
850 68276
851 68276
1000—1099 (Ch. X) 40553

TITLE 11—FEDERAL ELECTIONS

Chapter I—Federal Election Commission (Parts 1—9099)

4 Policy statement 70426
100 Authority citation revised 451
100.5 (g)(5) added 67018
100.8 (a)(2) correctly added 6346
100.14 (f)(2)(ii)(B) correctly revised 6346
100.16 Revised 451
100.19 Introductory text and (b) through (e) revised; (a) heading and (f) added 416
(b) revised; (g) added 3995
100.23 Removed 451
100.33 Added 3995
100.93 Added (eff. 1–14–04) 69593
101.1 (a) revised 3995
102.2 (a)(1)(vi) and (vii) amended; (a)(1)(viii) added 3995
(a)(3) revised 64516
(b)(1)(i) revised 67018
102.6 (a)(1)(ii) revised 451
104 Authority citation revised 3995
104.3 (g) revised 417
Corrected 611
(d)(1) introductory text amended 2871
104.4 Revised 417
104.5 (a), (c) introductory text, heading and (g) revised; (c)(4) and (j) added 418
(b)(1)(i)(C), (ii), and (2) revised (effective date pending) 47414
Regulation at 68 FR 47414 eff. date confirmed 66699
104.19 Added 419
Revised 3995
104.20 Added 419
(a)(5) corrected 5075
105 Authority citation revised 420
105.2 Revised 420
106.3 (e) revised (eff. 1–14–04) 69595
106.8 Added 64520
107.2 Revised (effective date pending) 47414
Regulation at 68 FR 47414 eff. date confirmed 66699
108.1 (b) revised 420
109 Revised 451
109.2 Removed 420
109.10 Added 420
110 Technical correction 1793
110.1 (d) revised; (n) added 457
(b)(3)(ii)(A) and (B) amended; (b)(3)(ii)(C) added 3996
(c)(3) and (f) introductory text revised 64516
110.2 (d) revised; (k) added 457
(l) added (effective date pending) 47414
(a)(1) revised 64516
Regulation at 68 FR 47414 eff. date confirmed 66699
110.5 Heading amended; (c) revised 64516
110.7 Removed 457
110.8 Introductory text, (a)(1) and (2) redesignated as (a)(1), (i) and (ii); (a)(2) revised; (a)(3) added 457
(a)(2) correctly added 6346
110.10 Revised 3996
110.14 (f)(2)(i) introductory text, (ii) introductory text, (3)(iii), (i)(2)(i) introductory text, (2)(ii) and (3)(iii) revised 457
(f)(2)(ii)(B) correctly revised 6346
110.18 Added 457
110.19 (e) amended 2872
111 Policy statement 50688, 70426
111.35 (b)(4)(iii) revised 12577
111.43 (a) and (b) revised; (d) amended 12577
111.45 Amended 12580
Regulation at 68 FR 12577 corrected 16715
111.46 Added 12580
114.4 (c)(5)(i) and (ii)(A) revised 457
114.9 Heading revised; (e) removed (eff. 1–14–04) 69595
116.11 Added 3996

CHANGES JANUARY 2, 2003 THROUGH DECEMBER 31, 2003

116.12 Added 3996
400 Added 3997
9001.1 Amended (effective date pending) 47414
Regulation at 68 FR 47414 eff. date confirmed 66699
9003.1 (b)(8) amended (effective date pending)....47414
Regulation at 68 FR 47414 eff. date confirmed 66699
9003.3 (a)(1)(i) introductory text, (A), (ii)(A)(3), (4), (iv) introductory text (C), (v), (2)(i)(D), (G), (H), (iii) and (iv) revised; (a)(2)(i)(I) added (effective date pending)....47414
Regulation at 68 FR 47414 eff. date confirmed 66699
9003.5 (b)(4) added (effective date pending) 47415
Regulation at 68 FR 47415 eff. date confirmed 66699
9004.4 (a)(4)(i) removed; (a)(4)(ii) and (5) redesignated as (a)(5) and (6); heading, (a)(3), (4) introductory text, new (5), (6) and (b) revised (effective date pending)....47415
Regulation at 68 FR 47415 eff. date confirmed 66699
9004.6 (b)(2) revised (effective date pending)....69595
9004.7 (b)(5) and (8) revised (effective date pending) 69595
9004.11 Added (effective date pending) 47416
Regulation at 68 FR 47416 eff. date confirmed 66699
9008 Authority citation revised 47416
9008.3 (b)(1)(ii) redesignated as (b)(1)(iii); new (b)(1)(ii) added (effective date pending)....47416
Regulation at 68 FR 47416 eff. date confirmed 66699
9008.7 (a)(4)(xii) revised (effective date pending)....47416
Regulation at 68 FR 47416 eff. date confirmed 66699
9008.8 (b)(2) and (4)(ii)(B) revised (effective date pending)....47416
Regulation at 68 FR 47416 eff. date confirmed 66699
9008.10 Introductory text revised (effective date pending)....47416
Regulation at 68 FR 47416 eff. date confirmed 66699
9008.12 (b)(7) amended (effective date pending)....47417
Regulation at 68 FR 47417 eff. date confirmed 66699
9008.50—9008.54 (Subpart B) Heading amended (effective date pending) 47417
Regulation at 68 FR 47417 eff. date confirmed 66699
9008.50 Revised (effective date pending) 47417
Regulation at 68 FR 47417 eff. date confirmed 66699
9008.51 (a) heading, (1), (b) and (c) revised; (a)(3) added (effective date pending) 47417
Regulation at 68 FR 47417 eff. date confirmed 66699
9008.52 Revised (effective date pending) 47418
Regulation at 68 FR 47418 eff. date confirmed 66699
9008.53 Revised (effective date pending) 47418
Regulation at 68 FR 47418 eff. date confirmed 66699
9008.55 Added (effective date pending) 47418
Regulation at 68 FR 47418 eff. date confirmed 66699
9031.1 Amended (effective date pending) 47418
Regulation at 68 FR 47418 eff. date confirmed; amended and corrected 66699
9032.9 (c) revised (effective date pending) 47418
Regulation at 68 FR 47418 eff. date confirmed 66699
9033.1 (b)(10) amended (effective date pending)....47418
Regulation at 68 FR 47418 eff. date confirmed 66699
9033.11 (b)(4) added (effective date pending)....47418
Regulation at 68 FR 47418 eff. date confirmed 66699
9034.4 Heading, (a)(3)(i), (ii), (a)(5) and (b)(3) revised; (a)(3)(iii) removed; (a)(6) added (effective date pending)....47418
Regulation at 68 FR 47418 eff. date confirmed 66699

CHANGES JANUARY 2, 2003 THROUGH DECEMBER 31, 2003

TITLE 11 Chapter I—Con.

9034.6 (b)(2) revised; (eff. 1–14–04) 69595
9034.7 (b)(5) and (8) revised; (eff. 1–14–04) 69596
9034.10 Added (effective date pending) 47419
Regulation at 68 FR 47419 eff. date confirmed 66699
9034.11 Added (effective date pending) 47419
Regulation at 68 FR 47419 eff. date confirmed 66699
9035.1 (a)(3), (4) and (c)(3) added; (c) heading and (1) revised (effective date pending) 47420
Regulation at 68 FR 47420 eff. date confirmed 66699
9035.2 (c) revised 4002
9036.1 (b)(1)(ii) revised (effective date pending) 47420
Regulation at 68 FR 47420 eff. date confirmed 66699
9036.2 (b)(1)(v) revised (effective date pending) 47420
Regulation at 68 FR 47420 eff. date confirmed 66699
9038.2 (b)(4) revised (effective date pending) 47421
Regulation at 68 FR 47421 eff. date confirmed 66699

Proposed Rules:

100 ..... 7728, 50481
102 50488
104 ..... 18484, 26237
106 ..... 50481, 52529
107 ..... 18484, 26237
110 ..... 7728, 18484, 26237, 50488, 52531, 64571
113 ..... 52531, 64571
114 ..... 50481, 60887
9004 ..... 50481, 52531, 64571
9034 ..... 50481, 52531, 64571
9035 ..... 18484, 26237
9036 ..... 18484, 26237
9038 ..... 18484, 26237

TITLE 12—BANKS AND BANKING

Chapter I—Comptroller of the Currency, Department of the Treasury (Parts 1—199)

3 Appendix A amended; interim 56534
Appendix A amended; eff. 1–16–04 70128
Appendix A corrected 74467
5 Authority citation revised 70128
5.2 (b) and (c) revised; (d) correctly added 38425
5.3 (c)(1) and (4) revised; eff. 1–20–04 70698
5.20 (e)(1) amended; eff. 1–16–04 70129
5.32 Added; eff. 1–16–04 70129
5.33 (b), (c), (d)(1), (2), (3) and (4) redesignated as new (c), new (b), (d)(2), (3), (6) and (7); (a), new (b), (d)(2) and (e)(3)(ii) revised; new (c), (f)(1), (j)(1)(ii) and (iii) amended; new (d)(1), (4), (5), (8), (e)(1)(v), (g)(4), (5) and (j)(1)(iv) added; eff. 1–16–04 70129
5.34 (e)(5)(v)(L) revised; eff. 1–16–04 70131
5.36 (f) redesignated as (g); new (f) added; eff. 1–20–04 70698
5.70 (c)(1) removed; (c)(2)(i) through (v) redesignated as (c)(1)(i) through (v); new (c)(1)(i), (iv), (v) and (d)(2)(i) revised; (c)(1)(vi) and new (2) added; eff. 1–20–04 70698
6.4 (c)(1)(i) and (ii) revised; eff. 1–16–04 70131
7 Authority citation revised 70131
7.1008 Revised; eff. 1–16–04 70131
7.1016 (a) footnote 30 redesignated as footnote 1; eff. 1–16–04 70131
7.2024 Added; eff. 1–16–04 70131
28.3 (a)(1)(i) and (2) revised; eff. 1–20–04 70699
28.5 (a) and (b) revised; eff. 1–20–04 70699
28.10 (b) heading revised; (c) added; eff. 1–20–04 70699
28.11 (d) removed; (e) through (z) redesignated as (d) through (y); new (f)(1), (4), (5) and (u) revised; (f)(6) added; new (h) amended; eff. 1–20–04 70699
28.12 (e)(2), (3), (4) and (h) redesignated as (e)(4), (5), (6) and (j); (a), (b)(5), new (e)(4), (f) introductory text, (i) and new (j) revised; new (e)(2), (3), (h) and (k) added; eff. 1–20–04 70699
28.15 (a)(1)(iv) and (e) redesignated as (a)(1)(v) and (f);

CHANGES JANUARY 2, 2003 THROUGH DECEMBER 31, 2003

(a)(1)(ii) and new (v) revised; (a)(1)(iii) amended; new (a)(1)(iv), (3) and (e) added; eff. 1–20–04 70700
28.16 (b)(8) revised; eff. 1–20–04 70700
28.18 (c)(3) added; eff. 1–20–04 70700
28.20 (a)(2) amended; eff. 1–20–04 70700
28.22 (a) and (b) revised; eff. 1–20–04 70700
28.23 Redesignated as 28.24; new 28.23 added; eff. 1–20–04 70700
28.24 Redesignated from 28.23; eff. 1–20–04 70700
28.25 Added; eff. 1–20–04 70701
28.26 Added; eff. 1–20–04 70701
9.18 (b)(4)(i) revised; eff. 1–16–04 70131
9.20 (b) amended; eff. 1–16–04 70131
11 Authority citation revised 54984, 68492
11.2 Revised; eff. 1–8–04 68492
11.3 (a) revised; interim 54984
16.20 Revised; eff. 1–8–04 68492
19 Authority citation revised 48265
19.100 Revised 48265
19.111 Amended 48265
19.196 Introductory text, (a), (b) and (g) revised 48265
19.241—19.246 (Subpart P) Added 48265
21.21 Heading and (b) revised 25111
24 Heading revised; nomenclature change 48775
24.2 (c) and (h) revised 48775
24.3 Revised 48776
24.4 (a) revised 48776
24.5 Heading, (a), (b)(1) and (2) revised 48776
24.6 Revised 48776
24.7 (b) revised 48777
24 Appendix 1 added 48777
28.16 (e) amended; eff. 1–16–04 70131
34.3 Revised; eff. 1–16–04 70131
37 Compliance notification 35283

Chapter II—Federal Reserve System (Parts 200—299)

201.51 (a), (b) and (c) revised ...1794, 41054
202 Revised 13161
202 Appendix B amended 53491
203 Supplement I amended 31592
203.2 (c)(2), (e)(1)(ii), (2)(ii) and (j) revised 74830
203.4 (a)(9) and (e) revised 74830
203.5 (b)(3)(i), (ii), (c), (e) and (f) revised 74830
203Appendix C corrected 14476
Appendix A amended 74831
204.9 Revised 57790
206 Authority citation revised 53283
206.1 (a) amended 53283
206.2 (f) and (g) amended 53283
206.3 (c)(1) amended 53283
206.4 (b) amended 53283
206.5 (a) Footnote 1 and (f) amended; (f)(i), (ii) and (iii) redesignated as (f)(1), (2) and (3) 53283
206.7 Removed 53283
208.36 (a) revised 4096
208.63 (b) revised 25111
208 Appendix A amended; interim 56535
211 Authority citation revised 25112
211.5 (m) added 25112
211.24 (j) added 25112
211.41 Revised 1159
211.42 Revised 1159
211.43 Revised 1159
211.44 Revised 1159
211.45 Revised 1159
211.605 Added 7899
220 OTC margin stock lists 8993, 52486
222 Added; interim 74469
225.28 (b)(8)(ii)(B) revised 39810
(b)(8)(ii)(B) corrected 41901
(b)(14) revised; eff. 1–8–04 68499
225 Appendix A amended; interim 56535
226 Supplement I amended 16189, 50965
229 Technical correction 37957
229 Appendix A amended 31596, 52078
Appendices A and E amended 52078
Appendix E corrected 53672
263 Authority citation revised 48267
263.94 (a) and (b) revised 48267
263.400—263.405 (Subpart J) Added 48267
264b Revised; eff. 1–9–04 68721
268 Revised 18085
272.3 (c) revised 6061

Chapter III—Federal Deposit Insurance Corporation (Parts 300—399)

303.2 Amended 50459
303.4 Amended 50459
303.11 (g)(3)(ii) revised 50459
303.12 Added 50459

CHANGES JANUARY 2, 2003 THROUGH DECEMBER 31, 2003

TITLE 12 Chapter III—Con.

303.15 Added 7308
303.22 (a)(1) amended....50459
303.80 Revised 50459
303.81 Revised 50459
303.82 (a) through (d) revised 50460
303.83 (a)(1), (2), (6) and (7), (b)(1) and (2) revised; (a)(8) added 50460
303.85 (a) and (b) revised 50460
303.86 (c) revised 50461
303.244 (c)(4) and (5) revised; (c)(6) added 50461
308 Authority citation revised....48269
308.109 (b)(3) amended 48270
308.600—308.605 (Subpart U) Added 48270
325 Appendix A amended; interim 56536
326 Authority citation revised....25112
326.8 (b) revised....25112
333.4 (a) and (c) amended 50461
347.108 (f) revised 50461
348.2 (j)(1)(iii) revised 50461
359.1 (f)(1)(ii)(C) amended 50461

Chapter IV—Export-Import Bank of the United States (Parts 400—499)

413 Added; interim 66544, 66569
413.440 Added; interim 66570

Chapter V—Office of Thrift Supervision, Department of the Treasury (Parts 500—599)

506 Technical correction 59997
506.1 (b) table amended....75109
513 Authority citation revised....48272
513.8 Added 48272
545.96 Amended; (a) revised 53025
550.70 Corrected....2108
Table amended 75109
550.136 (a) amended 53026
559.3 Regulation at 67 FR 77916 confirmed; (l) revised 57796
560.30 Table amended....75109
562.4 Regulation at 67 FR 70531 confirmed 52832
Regulation at 67 FR 77917 confirmed....57796
563 Authority citation revised....25112
563.41 Corrected....1218
Regulation at 67 FR 77917 confirmed; revised 57797
(b) introductory text amended 75110
563.42 Regulation at 67 FR 77918 confirmed 57796
563.43 Regulation at 67 FR 77918 confirmed; (d) and (e) revised 57798
563.177 Heading and (b) revised 25112
563.180 (c) amended 75110
563g.1 (a)(6), (9) and (10) amended 75110
563g.5 (a) amended 75110
567.1 Amended; interim 56536
567.5 (a)(1)(iii) revised; interim 56536
567.6 (a)(3) and (4) added; interim 56536
575.7 (d)(6)(i) amended 75110

Chapter VI—Farm Credit Administration (Parts 600—699)

615.5201 (e) amended; (l)(8) added 18534
Regulation at 68 FR 18534 eff. 6–5–03 33617
615.5210 (f)(2)(ii)(L) added; interim 15047
Regulation at 68 FR 15047 confirmed....33347
615.5250 (c)(5) revised 18534
Regulation at 68 FR 18534 eff. 6–5–03 33617
615.5301 (i)(2) amended; (i)(3) revised; (i)(4) through (7) redesignated as (i)(5) through (8); new (i)(4) and (j) added 18534
Regulation at 68 FR 18534 eff. 6–5–03 33617

Chapter VII—National Credit Union Administration (Parts 700—799)

Chapter VII Policy statement....31951
701.1 Revised; OMB number 18340
701.19 Revised 23027
701.21 (c)(7)(ii)(C) revised 46441
701.22 (a)(4) and (5) revised; eff. 1-29-04....75111
702.106 (b) and (h) table revised 56547
702.101—702.108 (Subpart A) Appendices A, D and H revised 56548
703 Revised 32960
704 Authority citation revised....56550
704.7 (e)(2) amended 56550

CHANGES JANUARY 2, 2003 THROUGH DECEMBER 31, 2003

704.11 (b)(4) removed; (c) amended....56550
709 Policy statement....61735
709.13 Added....32356
712.5 (c) through (q) redesignated as (d) through (r); new (c) added....56551
723.1 (b)(3) amended; (c), (d) and (e) added....56551
723.3 (a) and (b) revised....56551
723.5 Revised....56551
723.6 (c), (e) and (g) amended; (h) and (i) removed; (j), (l) and (m) redesignated as (h), (i) and (k)....56551
723.7 Revised....56551
723.8 Revised....56552
723.9 Removed....56552
723.10 Revised....56552
723.14 Removed....56552
723.15 Removed....56552
723.16 Revised....56552
723.21 Amended....56552
740 Revised....23382
741.11 Added....23030
742.4 Revised....32966
(a) amended....56553
745.2 (e) and (f) added; eff. 1-29-04....75114
745.4 (c) revised; eff. 1-29-04....75114
745.9–1 (c) revised; eff. 1-29-04....75114
745.9–2 (a) revised; eff. 1-29-04....75114
745 Appendix amended; eff. 1-29-04....75114
748 Authority citation revised....25112
748.2 Heading and (b) revised....25112
791.8 (a) revised....31952
792.07 Revised....61737
792.08 (a) revised....61737
792.10 (f) added....61737
792.14 Amended....61737
792.28 Introductory text amended....61737

Chapter IX—Federal Housing Finance Board (Parts 900—999)

900.1 Amended....38169
905.2 (b) revised....38169
905.2–905.4 (Subpart A) Appendix A amended....38170
905.10 Revised....38170
905.11 Revised....38170
905.12 Revised....38170
905.13 Revised....38170
905.14 Revised....38170
905.15 Revised....38170
Correctly removed....67789
905.16 Removed....38170
905.17 Removed....38170
905.18 Removed....38170
905.19 Removed....38170
910.9 (f)(2), (4) and (g) revised; (f)(6) added; interim....39812
913 Revised; interim....39812
913.7 (c)(1)(vii) redesignated as (c)(1)(vi)....59309

Chapter XVII—Office of Federal Housing Enterprise Oversight, Department of Housing and Urban Development (Parts 1700—1799)

1700.3 Revised....32629
1700.4 Removed....32629
1730 Added....16718
1750.10–175.13 (Subpart B) Appendix A amended....7312

Chapter XVIII—Community Development Financial Institutions Fund, Department of the Treasury (Part 1800—1899)

1805 Revised; interim....5707
1806 Revised; interim....5720

Proposed Rules:

1—199 (Ch. I)....35589
3....6363, 45900, 56568
5....6363, 19949
6....6363
7....6363, 46119
9....6363
11....27753
16....27753
19....1116, 4967, 5075
24....1394
28....6363, 19949
34....6363, 46119
40....75164
200—299 (Ch. II)....35589
202....68786
203....11010
205....68788
208....45900, 56568
211....32434
213....68791
216....75164
222....74529
225....12316, 45900, 51938, 56568
226....68793

CHANGES JANUARY 2, 2003 THROUGH DECEMBER 31, 2003

TITLE 12 *Proposed Rules:—Con.*

230 68799
263 ..... 4967, 5075
300—399 (Ch. III) 35589
308 ..... 4967, 5075
325 ..... 45900, 56568
330 38645
332 75164
352 65850
500—599 (Ch. V) 35589
513 ..... 4967, 5075
567 ..... 45900, 56568
573 75164
600—699 (Ch. VI) 26551
611 5587
612 5587
613 ..... 23425, 23426, 27757, 44490
614 ..... 5587, 27757, 47502, 53915, 60627, 65417
615 ..... 47502, 60627
617 5587
618 27757
620 ..... 53915, 65417
630 ..... 53915, 65417
700—799 (Ch. VII) 39863
701 ..... 39866, 56586
702 16450
704 16450
708a 56589
709 8860
712 16450
716 75164
723 16450
741 56586
745 39868
748 61760
900 ..... 39027, 54396
915 13238
932 ..... 39027, 54396
955 ..... 39027, 54396
998 54396
1730 3194

TITLE 13—BUSINESS CREDIT AND ASSISTANCE

Chapter I—Small Business Administration (Parts 1—199)

102.1—102.9 (Subpart A) Revised 59092
112.2 (e) added 51348
(a) amended 51349
112.3 (b)(3) amended 51349
112.8 Amended 51349
112 Appendix A amended 51348, 51349
117 Heading revised 51349
117.1 Amended 51349
117.2 (a) revised 51349
117.3 (j) through (m) redesignated as (k) through (n); new (j) added; new (k) amended 51349
117.4 (b)(2) amended 51349
117.5 (b) amended 51349
117.6 (b) and (c) amended 51349
117.7 Amended 51349
117.8 (a) and (c) amended 51349
117.15 (a)(3) amended 51349
117.17 (f) amended 51349
117.19 (a)(9) amended 51349
117.20 Amended 51349
117 Appendix A amended 51349
120.10 Amended 57980
120.131 Revised 51679
120.140 Introductory text amended 57980
120.151 Amended 51680
120.210 Amended 51680
120.220 (a) revised; (b) and (c) redesignated as (e) and (f); introductory text, new (b), (c) and (d) added 51680
(a) and (f) redesignated as (a)(1) and (f)(1); new (a)(1) and (f)(1) revised; (a)(2) and (f)(2) added 56554
120.223 Added 51680
120.540 (f) added 51680
120.613 (b) revised 51680
120.800 Heading revised 57980
120.801 Heading revised 57980
120.802 Amended 57980
120.810 Revised 57980
120.811 Removed 57980
120.812 Revised 57980
120.820 Revised 57980
120.821 Revised 57980
120.822 Revised 57980
120.823 (b) revised 57981
120.824 Introductory text amended; (a) revised 57981
120.826 Revised 57981
120.827 Revised 57981
120.828 Revised 57981
120.829 (a) revised 57981
120.830 (a) and (b) revised; (g) added 57981
120.835 Revised 57981
120.836 Removed 57981
120.837 (b) revised; (c) added 57981
120.838 Removed 57982
120.839 Revised 57982
120.840 Revised 57982

CHANGES JANUARY 2, 2003 THROUGH DECEMBER 31, 2003

120.841 Added 57982
120.845 Revised....57982
120.846 Added 57983
120.847 Added 57983
120.848 Added 57983
120.850 Revised....57984
120.851 Undesignated center heading added; section revised....57984
120.852 Revised....57985
120.853 Undesignated center heading added; redesignated from 120.973 and revised....57985
120.854 Undesignated center heading and section added 57985
120.855 Removed; new section added....57985
120.856 Added 57986
120.857 Redesignated from 120.981 57987
120.861 Revised....57987
120.862 (a)(4) amended; (b)(3) through (7) redesignated as (b)(5) through (9); (b)(2) and new (5) revised; new (b)(3) and (4) added 57987
120.870 (a) introductory text revised; (b) removed; (c) redesignated as (b)....57987
120.871 Heading revised....57987
120.880 (b) revised....57987
120.882 (c) revised....57987
120.883 (d) revised....57987
120.892 (b) amended....57987
120.900 Heading revised....57987
120.910 Heading revised....57987
120.911 Revised....57987
120.913 Revised....57987
120.923 Heading revised; (c) redesignated from 120.924....57988
120.924 Redesignated as 120.923 (c) 57988
120.925 Amended 57988
120.926 Revised....57988
120.930 (b) revised....57988
120.931 Revised....57988
120.933 Revised....57988
120.934 Revised....57988
120.935 Heading revised....57988
120.936 Removed....57988
120.960 Revised....57988
120.970 Undesignated center heading and section revised 57988
120.971 Undesignated center heading added; (a) introductory text and (2) revised....57988
120.972 Revised....57988
120.973 Redesignated as 120.853 and revised 57985
120.980 Undesignated center heading and section removed 57989
120.981 Redesignated as 120.857....57987
120.982 Removed....57989
120.983 Removed....57989
120.984 Removed....57989
121 Policy statement 35285
Actions on petitions 39448, 61097
121.201 Table amended....13811, 15050, 16408, 33354, 59314
Table amended; eff. 1-28-04 ....74841, 74842, 74847
125.2 (b) heading, (1), (d)(1)(iii), (2)(i), (ii), (5)(i)(A), (B) and (d)(7) revised; (b)(2) through (7) redesignated as (b)(3) through (8); (b)(3) introductory text, (6)(iii) and (8) revised; new (b)(2), (d)(1)(v) and (e) added 60012
Regulation at 68 FR 60012 eff. date corrected 61097
145 Revised....66544, 66570
145.220 (c) added....66572
145.440 Added 66572
145.765 Added 66572
145.890 Added 66572
145.935 (b) added....66572
145.995 (c) added....66572
145.1010 (b) added 66572
147 Added 66557, 66572
147.510 (c) amended 66573
147.605 (a)(2) amended 66573

Proposed Rules:

120....5234, 40553
121....5234, 15971, 20350, 31641, 33412, 35334, 40820, 43981, 61636
124....20350
125....5134, 60015

TITLE 14—AERONAUTICS AND SPACE

Chapter I—Federal Aviation Administration, Department of Transportation (Parts 1—199)

Chapter I Policy statement....10145

CHANGES JANUARY 2, 2003 THROUGH DECEMBER 31, 2003

TITLE 14 Chapter I—Con.

1 Technical correction 3096
1.1 Amended 16947, 25487
11.103 Added 25488
11.201 (b) table amended 61321
(b) table amended (eff. through 1–26–04); table amended (eff. 1–26–04) 70132
15.3 (c) correctly added; CFR correction 48543
21 Technical correction 1512, 37735
Special FAA conditions 2183
21.197 (c)(3) added 54559
23 Special FAA conditions 1, 3, 5538, 40757, 58009, 59097, 63011, 64522
23.903 (a)(ii)(i) corrected 75391
25 Special FAA conditions 255, 5208, 9854, 10365, 12581, 15341, 18843, 19935, 22578, 22580, 24338, 24340, 26991, 33834, 33836, 36449, 40478, 43287, 47445, 49332, 51438, 52684, 53026, 53028, 53672, 54800, 59099, 59101, 59706, 59874, 60283, 68499, 68501
Technical correction 3096, 35285, 50054
Eff. 1–16–04 70133
25.613 Heading, (b) introductory text, (c) and (e) revised; (d) removed; (f) added 46431
25.735 (f)(2) and (g) corrected 1955
25.819 (b) and (f) revised 36883
Heading corrected 47202
25.856 Appendix F amended 45059
29 Special FAA conditions 2183
33 Special FAA conditions 74471
33.76 (b)(1), (c)(1), (7)(ii), (iii), (viii), (8)(v), (i), Tables 1 and 2 correctly amended; (c)(7)(ix) and (8)(vi) correctly added 75391
35 Special FAA conditions 64800
36 Corrected 1512
36.6 Corrected 2402
39.13 ..... 12, 15, 17, 19, 24, 26, 28, 29, 32, 35, 38, 258, 472, 475, 478, 480, 482, 484, 486, 487, 489, 998, 1000, 1002, 1518, 1520, 1523, 1524, 1527, 1530, 1957, 1962, 2688, 2873, 3173, 3378, 3380, 3807, 4097, 4369, 4371, 4373, 4376, 4379, 4890, 4893, 4899, 4901, 4903, 4904, 4909, 4911, 5542, 5806, 5809, 5811, 5814, 5816, 5819, 5821, 5823, 6349, 6816, 7901, 7903, 7906, 7909, 7911, 7912, 8540, 8995, 9504, 9506, 9509, 9510, 9512, 9515, 9517, 9519, 9521, 9522, 9524, 9526, 10148, 10150, 10153, 10155, 10157, 10654, 11468, 11470, 11969, 11972, 12286, 12798, 12801, 12808, 12810, 12813, 13223, 13619, 14311, 14313, 14531, 14534, 14891, 14893, 14897, 15655, 15938, 16191, 16193, 16196, 16199, 16202, 16204, 16206, 16949, 17545, 17728, 17879, 18104, 18106, 18110, 18113, 18536, 18538, 18853, 18855, 18857, 19327, 19329, 19332, 19335, 19338, 19340, 19342, 19729, 19939, 19942, 20338, 20340, 20343, 22583, 22586, 22588, 22591, 22593, 23185, 23188, 23191, 23386, 23389, 23576, 23887, 24614, 24863, 25489, 25812, 26202, 26480, 26482, 26484, 27451, 28120, 28694, 28696, 28698, 28700, 28701, 28703, 28706, 31953, 31954, 31956, 31958, 31961, 31964, 31967, 31969, 31970, 31972, 31974, 31976, 32631, 32968, 32969, 33355, 33357, 33359, 33619, 33622, 33841, 33844, 33847, 33855, 34785, 34787, 34789, 35154, 35156, 35158, 35159, 35162, 35163, 35387, 36451, 36453, 36455, 36457, 36901, 37073, 37074, 37395, 37397, 37399, 37401, 37404, 37736, 37959, 37960, 38171, 38585, 38587, 38589, 38591, 38593, 39450, 39816, 40479, 40482, 40484, 40486, 40761, 41056, 41058, 41062, 41064, 41520, 41522, 41903, 41905, 42242, 42243, 42245, 42575, 42578, 42579, 42581, 42582, 42584, 42949, 42951, 42953, 42955, 42958, 42961, 43623, 44197, 44199, 44609, 44611, 44873, 46444, 46445, 47204, 47206, 47208, 47209, 47212, 47215, 47217, 47220, 47843, 48275, 48545, 48548, 49335, 49337, 49338, 49341, 49343, 49345, 49687, 49689, 50056, 50058, 50060, 50063, 50066, 50463, 50692, 50695, 51149, 51150, 51440, 51682, 51683, 52080, 52082, 52084, 52086, 52088, 52338, 52689, 52833, 52835, 53031, 53285, 53497, 53499, 53501, 53503, 53505, 54328, 54654, 54987, 54989, 54991, 54993, 54995, 54997, 55434, 55813, 55816, 56145, 56154, 56155, 56157, 57338, 57341, 57344, 57347, 57611, 57612, 58264, 58267, 58270, 58272, 58579, 58582, 59103, 59105, 59108, 59110, 59532, 59534, 59708, 59710, 59712, 60029, 60284, 60285, 60625, 60844, 60846, 61335, 61337, 61608, 61610, 61614, 61617, 61739, 61741, 62230,

CHANGES JANUARY 2, 2003 THROUGH DECEMBER 31, 2003

62232, 62234, 62514, 63014, 64265, 64267, 64269, 64272, 64803, 64981, 64983, 65158, 66005, 66322, 67023, 67025, 67027, 67029, 67586, 75401, 75404
Corrected 6, 10, 3808, 7651, 10583, 12803, 14309, 14310, 19944, 24861, 33854, 39449, 40487, 41210, 41861, 41906, 42956, 43260, 44385, 47447, 48783, 49686, 50461, 52337, 52487, 52975, 53032, 54327, 54653, 55192, 55195, 55198, 55812, 58273, 60624, 67019, 67021, 75115
Eff. 2–9–04 67589
Eff. 1–8–04.....67793, 67795, 67797, 67800
Eff. 1–20–04 .....67791, 69597
Eff. 1–21–04.....70137
Eff. 1–22–04 .....70429, 70430, 70431, 70433, 70434
Eff. 1–27–04 .....74162, 74164, 74165, 74167, 74168, 74170, 74172, 74173, 74177
Eff. 1–7–04 74175
Eff. 2–17–04.....75393
Eff. 1–15–04.....75395
Eff. 2–4–04.....75397, 75399
47.37 (b)(2) revised.....10318
61 SFAR No. 73 amended.....43
SFAR No. 96 removed; SFAR No. 100 added 36905
61.18 Added.....3774
61.55 (d)(1) and (2) revised 54559
61.57 (d)(2)(iii) and (e)(3) revised 54559
61.58 (b) and (c) revised.....54559
61.63 (d)(7) introductory text and (ii) revised 54559
61.157 (c) and (f)(1) revised 54560
61.159 (c)(1)(ii) revised.....54560
63 SFAR No. 96 removed; SFAR No. 100 added 36905
63.14 Added.....3774
65 SFAR No. 96 removed; SFAR No. 100 added 36906
65.14 Added.....3775
71 SFAR No. 97 cross-reference added 14077
71 Technical correction 35947
71.1—71.33 (Subpart A) Subpart designation transferred to 71.31—71.33 (Subpart A) Heading revised.....16947
71.1.....44, 260—264, 491, 2186, 2187, 2188, 2421—2425, 2875, 4098, 6606, 6607, 7914, 7915, 7916, 8703—8707, 8997, 8998, 9000, 9528, 10368, 10369, 10655, 11737, 11738, 11739, 12814, 13812, 14315, 15344, 15346, 15347, 15349, 15350, 16208, 16409, 16411, 16950, 16951, 16952, 17730, 18115, 18116, 18118, 18858, 18859, 18861, 19343, 19344, 19946, 22593, 23578, 23580–23583, 24341, 24342, 24865, 24867, 24869, 24870, 24871, 24872, 24873, 24874, 25491, 25492, 25493, 25494, 25495, 26203, 26995, 28122, 28123, 28124, 28125, 28126, 28128, 28129, 28708, 32358, 32633, 33360, 33361, 35287, 35288, 35535, 35536, 36744, 36906, 36907, 36908, 36909, 36910, 40766, 41692, 41693, 41695, 42246, 42963, 43293, 44452—44455, 44200, 44201, 44202, 44875, 44876, 47448, 47449, 47845, 47847, 49346, 49347, 49349, 49350, 49691, 49692, 50068, 50465, 50466, 50467, 50468, 51686, 52089, 53032—53035, 53675, 53676, 54332, 55436, 55817, 55818, 55819, 59112, 59113, 62515, 62516, 62732, 62733, 62734, 63986, 64524, 66700, 66701, 66702, 69306, 74472, 74473, 74474, 74477
Corrected 1657, 2423, 3808, 3934, 7913, 7917, 8997, 13225, 14315, 15349, 17153, 18115, 19885, 25684, 26687, 26993, 33231, 33361, 33623, 35288, 36910, 37617, 37963, 38425, 41694, 41695, 41696, 43427, 43922, 44203, 47637, 47844, 48994, 49350, 50222, 50468, 52075, 52487, 55435, 55819, 58009, 59113, 59248, 61339, 62735, 68449, 68508, 68973, 69599
Revised.....54329
Technical correction 7651, 23579, 33579, 49546
Regulation at 67 FR 70534 eff. date delayed to 5–15–03 12583
Regulation at 68 FR 15349 eff. date corrected 16351
Regulation at 68 FR 44875 eff. date confirmed 57347
Regulation at 68 FR 49350 eff. date confirmed 58582
Regulations at 68 FR 49347 and 49692 eff. dates confirmed 59713
Regulation at 68 FR 50465 eff. date confirmed 61097
Regulation at 68 FR 50467 eff. date confirmed 61098
Regulation at 68 FR 50466 eff. date confirmed 61098
Regulation at 68 FR 53675 eff. date confirmed 63017

CHANGES JANUARY 2, 2003 THROUGH DECEMBER 31, 2003

TITLE 14 Chapter I—Con.

Eff. 2–19–04 ....64523, 65160—65164, 65390, 67358, 68504, 69598, 69599, 74472, 75406
Eff. 4–15–04 ....67359—67362, 67591, 68504, 68506, 68507, 68508, 70138, 70139, 74475, 74476
Corrected; eff. 2–19–04 and 4–15–04 70139
Corrected; eff.2–19–04 70140
71.5 Amended 54329
71.11 Added 16947
71.13 Added 16947
71.15 Added 16947
71.31—71.33 (Subpart A) Subpart designation transferred from 71.1—71.33 (Subpart A); Heading revised 16947
71.31 Amended 54329
71.33 (c) amended 54329
71.41 Amended 54329
71.51 Amended 54329
71.61 Amended 54329
71.71 (b) through (f) amended 54329
71.73 Removed 16947
71.75 Removed 16947
71.77 Removed 16947
71.79 Removed 16947
71.901 (a) amended 54329
73.23 Amended 3175, 25496
Amended; eff. 2–19–04 64525
73.48 42964
73.63 Amended 19947
73.66 Amended 3174
73.89 Amended 7918
77 SFAR No. 98 added; interim 19732
SFAR No. 98 corrected 23584
91 Technical correction 1512, 37735, 50054
SFAR No. 94 amended 7691
SFAR No. 97 added 14077
SFAR No. 77 amended 17870, 65382
SFAR No. 61–2 removed 35524
SFAR No. 51–1 removed 41214
SFAR No. 71 amended 60839
91.159 (b) revised; (c) removed 61321
(b) revised; (c) added (eff. through 1–26–04; (b) revised; (c) removed (eff. 1–26–04) 70133
91.179 (b)(3) introductory text revised; (b)(4) added 61321
(b)(3) introductory text revised; (b)(4) removed (eff. through 1–26–04); (b)(3) introductory text revised; (b)(4) added (eff. 1–26–04 70133
91.180 Added 61321
Removed (eff. through 1–26–04); Added (eff. 1–26–04) 70133
91.189 (g) revised 56560
91.191 (c) revised 56560
91.213 (c) revised 56560
91.401 (b) revised 56560
91.411 Regulation at 66 FR 41116 eff. date delayed to 10–6–03 12542
Regulation at 66 FR 41116 eff. date delayed to 1–31–04 55819
91.413 Regulation at 66 FR 41116 eff. date delayed to 10–6–03 12542
Regulation at 66 FR 41116 eff. date delayed to 1–31–04 55819
91.415 (a) and (c) revised 56560
91.501—91.599 (Subpart F) Heading revised 54560
91.501 (a) revised; (b)(10) added 54560
91.509 (b) introductory text, (c), (d) and (e) revised; (f) added 54561
91.519 (d) added 54561
91.531 (a) introductory text revised; (d) added 54561
91.613 (a) redesignated; (b) added 45083
91.1001—91.1443 (Subpart K) Added 54561
91 Appendix D amended 9795
Appendix A Regulation at 66 FR 41116 eff. date delayed to 10–6–03 12542
Appendix G amended 54584, 61321
Appendix G amended (eff. through 1–26–04); Appendix G amended (eff. 1–26–04) 70133
93 Heading revised 9795
Policy statement 15657
93.1 Revised 9795
93.51 Revised 9795
93.71 (Subpart E) Added 9795
93.80 Added 9795
93.81 (a) and (b) designation removed; (b)(1), (2), (2)(i), (ii) and (iii) redesignated as (a), (b), (b)(1), (2) and (3) 9795
93.91—93.97 (Subpart G) Added 41214
93.117 Revised 9795
93.151 Revised 9795
93.152 Added 9795
93.251—93.253 (Subpart T) Nomenclature change 9795

CHANGES JANUARY 2, 2003 THROUGH DECEMBER 31, 2003

93.305 Regulation at 61 FR 69330 suspended in part to 2–2–06 9498
95 .....7918, 17731, 34523, 44612, 54802, 65391
95 SFAR No. 97 cross–reference added 14077
95.1 Revised 16947
97 Technical correction 3096
97.20 Revised 16948
97.21—97.35 .....265, 492, 1796, 1963, 3810, 3811, 6817, 6819, 8708, 8710, 10964, 13620, 13622, 16412, 16413, 19734, 19735, 23889, 23890, 26485, 26487, 32359, 32634, 35537, 35539, 38173, 38175, 41524, 41526, 44204, 44206, 48277, 48278, 51687, 51688,, 53036, 53288, 54999, 56159, 57348, 57350, 60031, 60287, 62235, 64984, 64986, 67364, 69307, 75407
119 Comment period extended 5782
Authority citation revised 47800
Technical correction 60031
119.1 (d) revised 54584
119.3 Amended 41217
119.72 Added (OMB number pending) 47800
121 Comment period extended 5782
SFAR No. 36 Regulation at 66 FR 41116 eff. date delayed to 10–6–03 12542
SFAR No. 97 cross–reference added 14077
SFAR No. 92–4 removed; SFAR No. 92–5 added 17516
Technical correction 37735, 50054, 60031
SFAR No. 89 removed 42937
Regulation at 66 FR 41116 eff. date delayed to 1–31–04 55819
SFAR No. 71 amended 60839
Authority citation revised 75460
121.312 (e) added 45083
121.313 (j)(1) and (2) revised 42881
121.344 (l)(2) revised 42936
(l)(2) corrected 50069
121.344a (f) revised 42936
121.356 Heading revised; (d) added (eff. through 1–1–05); revised (eff. 1–1–05) 15902
121.378 Regulation at 66 FR 41116 eff. date delayed to 10–6–03 12542
Regulation at 66 FR 41117 eff. date delayed to 1–31–04 55819
121.547 (a)(2) and (c)(1) revised 41217
121.548a Added 41217
121.583 (a)(3) revised 41217
121.703 Regulation at 65 FR 56201 eff. date delayed 75116
121.704 Regulation at 65 FR 56202 eff. date delayed 75116
121.705 Regulation at 65 FR 56203 eff. date delayed 75116
121.709 Regulation at 66 FR 41116 eff. date delayed to 10–6–03 12542
Regulation at 66 FR 41117 eff. date delayed to 1–31–04 55819
121 Appendix M amended 42936
Corrected 50069
Appendix M corrected 53877
Technical correction 56166
Appendix I amended 75460
Appendix J amended 75461
125 SFAR No. 97 cross–reference added 14077
Technical correction 37735, 50054
125.1 (b)(4) and (5) revised; (b)(6) and (7) added 54585
125.113 (c) added 45084
125.224 Heading revised; (c) added (eff. through 1–1–05); revised (eff. 1–1–05) 15903
125.226 (l)(2) revised 42937
(l)(2) corrected 50069
125.409 Regulation at 65 FR 56203 eff. date delayed 75116
125.410 Regulation at 65 FR 56204 eff. date delayed 75116
125 Appendix E amended 42937
Appendix E corrected 50069, 53877
129 Comment period extended 5782
SFAR No. 97 cross–reference added 14077
Technical correction 37735, 56166
129.18 Heading revised; (c) added (eff. through 1–1–05); revised (eff. 1–1–05) 15903
129.28 (c)(1), (2) and (3) revised 42882
135 Comment period extended 5782
SFAR No. 97 cross–reference added 14077
Technical correction 50054, 60031
SFAR No. 71 amended 60839
135.4 Added 54585
135.21 (f) and (g) revised; (h) added 54585
135.23 (r) revised; (s) added 54586
135.76 Added 41218
135.85 (h) added 41218
135.145 Revised 54586

CHANGES JANUARY 2, 2003 THROUGH DECEMBER 31, 2003

TITLE 14 Chapter I—Con.

135.152 (k) revised 42939
135.167 (a) introductory text revised 54586
135.170 (c) added 45084
135.179 (c) revised 54586
135.225 (b) through (h) redesignated as (c) through (i); new (b) added; (a) introductory text, new (d) and (h) revised 54586
135.247 (a)(3) added 54587
135.251 (b) revised; (c) and (d) added 54587
135.255 (b) revised; (c) and (d) added 54587
135.291 (b) revised 54587
135.321 (b)(7) revised 54588
135.324 (a) and (b) introductory text revised 54588
135.385 (b) revised; (f) added 54588
135.387 Revised 54588
135.411 (a)(1) amended; (a)(2) revised 69308
135.415 Regulation at 65 FR 56204 eff. date delayed 75116
135.416 Regulation at 65 FR 56205 eff. date delayed 75116
135.417 Regulation at 65 FR 56206 eff. date delayed 75116
135.423 (b)(2) amended 69308
135.435 Regulation at 66 FR 41117 eff. date delayed to 10–6–03 12542
Regulation at 66 FR 41117 eff. date delayed to 1–31–04 55819
135.443 Regulation at 66 FR 41117 eff. date delayed to 10–6–03 12542
Regulation at 66 FR 41117 eff. date delayed to 1–31–04 55819
135 Appendix F amended 42939
Appendix F corrected 50069
142.1 (a), (b)(1), (4) and (5) revised; (b)(6) added; (c) removed 54588
145 SFAR No. 36 amended; eff. 1–23–04 65378
Regulation at 66 FR 41117 eff. date delayed to 10–6–03 12542
Regulation at 66 FR 41117 eff. date delayed to 1–31–04 55819
145.1—145.5 (Subpart A) Regulation at 66 FR 41117 eff. date delayed to 10–6–03 12542
145.51—145.61 (Subpart B) Regulation at 66 FR 41117 eff. date delayed to 10–6–03 12542
145.63 Regulation at 65 FR 56206 eff. date delayed 75116
145.79 Regulation at 65 FR 56206 eff. date delayed 75116
145.101—145.109 (Subpart C) Regulation at 66 FR 41117 eff. date delayed to 10–6–03 12542
145.151—145.163 (Subpart D) Regulation at 66 FR 41117 eff. date delayed in part to 10–6–03 12542
145.163 Regulation at 66 FR 41117 eff. date delayed to 10–6–05 12542
Regulation at 68 FR 12542 eff. date corrected to 4–6–05 17546
Regulation at 66 FR 41121 eff. 4–6–05 55819
145.201—145.223 (Subpart E) Regulation at 66 FR 41117 eff. date delayed to 10–6–03 12542
145.221 (a), (c) and (d) revised; eff. 1-31-04 75382
150 Corrected; CFR correction 6608
183 Comment period extended 5782, 10368, 10369
193 Policy statement 38594
125.113 (c) added 45084
135.170 (c) added 45084

Chapter II—Office of the Secretary, Department of Transportation (Aviation Proceedings) (Parts 200—399)

240.17 (b)(1)(i) amended 14316
250.1 Amended 52836
250.2 Removed 52836
250.2b (b) amended 52836
250.5 (a) amended 52836
250.9 (b) amended 52836
255.12 Revised 15353
330.43 (a) and (b) revised 44458
330.45 (b)(2)(i) and (ii) revised 44458
382 Policy statement 24874
382.3 (c) revised 40494
382.70 Added 40494
382 Appendix A added 40495
399.110 Removed 43883

CHANGES JANUARY 2, 2003 THROUGH DECEMBER 31, 2003

Chapter III—Commercial Space Transportation, Federal Aviation Administration, Department of Transportation (Parts 400—499)

401.1 Revised 35289
401.3 Amended 35289
404.3 (c) amended 35289
404.5 Amended 35289
404.11 Amended 35289
404.13 Amended 35289
404.17 Amended 35289
404.19 (b) amended 35289
413.1 Revised 35289

Chapter V—National Aeronautics and Space Administration (Parts 1200—1299)

1204.1600 (Subpart 16) Added 60847
1214 Authority citation revised 19948
1214.1101 (a) amended; (c) removed; (d), and (e) redesignated as (c), and (d) 19948
1214.1102 (a), and (d) amended; (b), and (c) revised 19948
1214.1103 (b) amended 19948
1214.1104 (a) revised 19948
1250.101 (a)(1), (2), (b)(2), (3), (5) and (6) amended 51350
1250.102 (f) and (i) amended; (h) revised 51350
1250.103–2 (a) introductory text amended 51350
1250.103–3 (b) amended 51350
1250.103–4 (a) amended; (b) revised 51350
1250.103–5 Amended; heading revised 51350
1250.104 (a) and (e) amended; (c)(2) revised; (d)(1) designation and (2) removed 51350
1250.105 (b) and (d) amended 51350
1250.108 (e) amended 51350
1250.109 (f) amended 51350
1250.111 (a) amended 51350
1251.101 Amended 51351
1251.102 (k) added 51351
1251.103 (a), (b)(1)(v), (3), (4), (5)(ii), (6)(i), (7) and (c) amended 51351
1251.104 (a) amended 51351
1251.105 (a)(3)(i), (ii) and (iii) amended 51351
1251.107 (a) amended 51351
1251.200 (a)(2), (4), (b)(8) and (d) amended 51351
1251.201 (a), (c) introductory text and (1) amended 51351
1251.300—1251.302 (Subpart 1251.3) Heading revised 51351
1251.301 (a) heading revised; (a), (b) and (d)(3) amended 51351
1252 Heading revised 51351
1252.100 Amended 51352
1252.102 Heading revised 51351
(a) amended 51352
1252.103 (n) added 51351
1252.203 Amended 51352
1252.300 Amended 51352
1252.403 (a)(2) amended 51352
1252.405 (b) and (c)(2) amended 51352
1252.409 (b)(2) amended 51352
1260.10 (a)(2) revised 35290
1260.11 (h) revised 28709
(d) revised 35290
1260.13 (a)(2) amended 14535
1260.15 (c) introductory text and (1) amended; (d) removed 28709
(c) revised 54655
1260.17 Added 35290
1260.20 (a) revised; (d) amended 28709
1260.22 Clause amended 67364
1260.26 Revised 50469
1260.39 Amended 28709
1260.56 Revised 50469
1260.75 (b)(1) and (c)(2) revised 50469
1260.76 (d) and (e) revised; (f), (g) and (h) added 50469
1260.152 (b) revised; (c) added 50470
1265 Added 66544, 66573
1265.440 Added 66574
1267 Added 66557, 66575
1267.510 (c) amended 66575
1267.605 (a)(2) amended 66575
1274.207 (b) redesignated as (d); new (b) and (c) added 14535

Proposed Rules:

1 ....6802, 16992, 64730, 64993, 65854
3 ....23808, 27006, 42315
21 ....11475, 11759, 16217, 23091, 43885, 46283, 64730, 64993
23 42315
25 ....1932, 5241, 16458, 19958, 22636, 26237, 33659, 35335, 35612, 37205, 51203, 58042, 64730, 64993, 68563
33 ....64730, 64993
36 ....34256, 67330

CHANGES JANUARY 2, 2003 THROUGH DECEMBER 31, 2003

TITLE 14 *Proposed Rules:—Con.*

39....71, 302, 305, 308, 311, 315, 317, 320, 322, 324, 516, 518, 1016, 1017, 1586, 1802, 1805, 2714, 3475, 3826, 3829, 3832, 3836, 4116, 4398, 4725, 4727, 4730, 4731, 4737, 4739, 5610, 5856, 6376, 6379, 6380, 6382, 6383, 7081, 7084, 7449, 7451, 7947, 8155, 8157, 8161, 8473, 8475, 8477, 8555, 8558, 8560, 8563, 8564, 8566, 8862, 8865, 9032, 9034, 9602, 9607, 9947, 9950, 9951, 9954, 10185, 10188, 10412, 10415, 11014, 11015, 11342, 11476, 11479, 11760, 11762, 11764, 11999, 12318, 12614, 12615, 12618, 13239, 14350, 14351, 14353, 14355, 14558, 15682, 15684, 15687, 16220, 16222, 16225, 16458, 16735, 16736, 17563, 17755, 17757, 17893, 18168, 18170, 18565, 18567, 18569, 18571, 18908, 19757, 19759, 19761, 19962, 19963, 20087, 22339, 22636, 22639, 22641, 22644, 23231, 23235, 23427, 23620, 24383, 25543, 26239, 26242, 26244, 26552, 26553, 27006, 27492, 28175, 28177, 31642, 31991, 31994, 31996, 31999, 32001, 32437, 32691, 32693, 32695, 33030, 33416, 33418, 33420, 33423, 33663, 33885, 34557, 34843, 34847, 34849, 35186, 35826, 36499, 36502, 36504, 36506, 36510, 36513, 36515, 36518, 36520, 36523, 36525, 37102, 37105, 37774, 39483, 39485, 39870, 40573, 40821, 40823, 40827, 40829, 40831, 40834, 41760, 41762, 41967, 41968, 41970, 41972, 41973, 41977, 42317, 42647, 43033, 43040, 43042, 43045, 43681, 43683, 43686, 43688, 43690, 43693, 43695, 43698, 44252, 44491, 44493, 44495, 44497, 44672, 44902, 45176, 45177, 46514, 47267, 47513, 48326, 48576, 48833, 48835, 49390, 50491, 50729, 50731, 51518, 51521, 51523, 51735, 52145, 52148, 52539, 52720, 52862, 52864, 52865, 52868, 52870, 53055, 53058, 53061, 53309, 54400, 54680, 54682, 54684, 54686, 54688, 54690, 54691, 54694, 54862, 54864, 54866, 54869, 54872, 54874, 55321, 56216, 56591, 56594, 56596, 56598, 56792, 56794, 56796, 56799, 56801, 57392, 57394, 57639, 58044, 58046, 58050, 58283, 58285, 58287, 58289, 58291, 59136, 59138, 59139, 59347, 59349, 59555, 59892, 60047, 60151, 60300, 61158, 60627, 60887, 61637, 61766, 61768, 61772, 61774, 62029, 62405, 62408, 62409, 62415, 62544, 62545, 64001, 64002, 64006, 64282, 64283, 64286, 64288, 64290, 64295, 64572, 64822, 64823, 64825, 64827, 64830, 64994, 64996, 64998, 65000, 65003, 65005, 65006, 65008, 65011, 65854, 65856, 65857, 66026, 66028, 66030, 66382, 66384, 66386, 66762, 66764, 66765, 66768, 66770, 66772, 67385, 67611, 67613, 67616, 67618, 67622, 67812, 67814, 67816, 67971, 67973, 67975, 67978, 67980, 67981, 67984, 67986, 67988, 68299, 68301, 68304, 68306, 68308, 68311, 68802, 69051, 69053, 69055, 69057, 69633, 70204, 70206, 70208, 70210, 70213, 70464, 70469, 70473, 70475, 70477, 70479, 71040, 71045, 71047, 71049, 71051, 74532, 74874, 75174, 75468, 75469, 75471

43 11475

61 ....43885, 46283, 60572

65....43885, 46283

71 .....328, 2460—2463, 3196, 3778, 3837, 3934, 4118, 4741, 4742, 5613, 6677, 7949, 12621, 14359, 15388, 16227, 16229, 16230, 16992, 17987, 18173, 18910, 19470, 23622, 23624, 23625, 23626, 27007, 27946, 28179, 33426, 33427, 34340, 36948, 36949, 36950, 38651, 38652, 38653, 39238,42322, 43340, 44255, 47515, 47516, 47518, 49727, 50081—50084, 51205, 51737, 52148, 52150, 53925, 55012, 55013, 55015, 55911, 55913, 55914, 55915, 55916, 60049, 62548, 62758, 62759, 62760, 62761, 62762, 64008, 64574, 64575, 64832, 65224, 65417, 65859, 66387, 68573, 68575, 68576, 70746, 71053, 75473

73 .....3198, 32440, 48579, 50838, 58052, 64833

77....43885, 46283

91 .....3778, 6802, 9818, 10073, 16992, 28181, 47269, 50085, 60572, 65854, 67330

93 14276

95 ....3778, 16992

97....16992, 65854

107 ....43885, 46283

109 ....43885, 46283

119....24810, 40206, 60572

121.....1942, 3778, 6802, 12882, 16992, 24810, 40206, 43885, 46283, 47269, 50085, 60572, 61161, 64730, 64993, 65854

125.....3778, 5488, 6802, 16992, 42323, 65854

129 ....3778, 16992, 65854

CHANGES JANUARY 2, 2003 THROUGH DECEMBER 31, 2003

135.....3778, 5488, 6802, 16992, 24810, 40206, 42323, 43885, 46283, 47269, 50085, 60572, 64730, 64993, 65854
136.....60572
145 ...11475, 11759, 24810, 40206, 43885, 46283
154.....43885, 46283
158.....1807
204.....44675
255 .....1172, 7325, 12622, 12883, 24896, 25844, 27948
399.....24896, 25844, 27948
1204.....37108
1260.....48837, 48838, 62031
1275.....43982

TITLE 15—COMMERCE AND FOREIGN TRADE

Subtitle A—Office of the Secretary of Commerce (Parts 0—29)

0 Authority citation revised.....24879
0.735–2 Revised.....24879
0.735–5–0.735–8 (Subpart B) Removed.....24879
0.735–9 (Subpart C) Removed.....24879
0.735.10a Removed.....24879
0.735.11 Removed.....24879
0.735.12 Removed.....24879
0.735.13 Removed.....24879
0.735.14 Removed.....24879
0.735.15 Removed.....24879
0.735.20–0.735.31 (Subpart E) Removed.....24879
0 Appendices B and C removed.....24879
6.4 Revised.....4381, 69002
6.5 Revised.....4382, 69003
8.2 (a), (b) introductory text and (2) amended.....51352
8.3 (g) revised; (i) and (j) amended.....51352
8.4 (b)(1) introductory text, (vii), (2) and (c)(1) amended.....51352
8.5 (b)(10) revised; (a), (b)(3) and (5) amended.....51352
8.6 (a) heading revised.....51352
Introductory text and (b) amended.....51352
8.7 (b) and (d) amended.....51352
8.12 (e) amended.....51352
8.13 (f) amended.....51352
8.15 (a) introductory text amended.....51352
8 Appendix A amended.....51352
8b.1 Amended.....51353
8b.2 Amended.....51353
8b.3 (h) through (l) redesignated as (i) through (m); new (h) added.....51353
8b.4 (a), (b)(1)(v), (3), (4)(ii), (5)(i), (6), (7)(i), (c) and (d) amended; (c) heading revised.....51353
8b.5 (a), (b)(3) and (d) amended.....51353
8b.6 (a)(3)(i) and (ii) amended.....51353
8b.8 (a) amended.....51353
8b.10 (a) amended.....51353
8b.11 (a)(1) and (3) amended.....51353
8b.12 (a), (b)(1), (c) introductory text, (1) and (e) amended.....51353
8b.16—8b.18 (Subpart C) Heading amended.....51353
8b.17 (a) heading revised; (a) amended.....51353
(a), (b) and (e)(3) amended.....51353
8b.19 Amended.....51353
8b.21 (a) and (d) amended.....51353
8b.22 (a), (c) and (d)(1) amended.....51353
8b.25 (a)(1) amended.....51353
20.1 Amended.....51355
20.2 Heading revised.....51354
(a) amended.....51355
20.3 (j) through (n) redesignated as (k) through (o); new (j) added.....51354
20.4 (d) amended.....51355
20.7 Introductory text and (a) amended.....51355
20.13 (a)(2) amended.....51355
20.15 (a)(1), (b) and (c)(2) amended.....51355
20.18 (b)(2) amended.....51355
26 Added.....66544, 66575
26.215 (d)(1), (2), (f)(1), (2), (g)(1) and (2) added.....66577
26.220 (c) added.....66577
26.440 Added.....66577
26.970 (a)(12) through (16) added.....66577
29 Added.....66557, 66577
29.510 (c) amended.....66577
29.605 (a)(2) amended.....66577

Chapter I—Bureau of the Census, Department of Commerce (Parts 30—199)

30 Nomenclature change; authority citation revised.....42538
Appendices A, B and C amended.....42543

CHANGES JANUARY 2, 2003 THROUGH DECEMBER 31, 2003

TITLE 15 Chapter I—Con.

Authority citation revised 59878
30.1 (a) amended; (b) and (c) revised 42538
(c) revised 59878
30.2 (c) added 59878
30.7 (d)(3) added; (e) and (l) amended; (j) and (o) revised; (k) removed 42538
30.12 Revised 42539
30.21 Revised 42539
30.22 Heading revised; (a) and (b) amended; (f) added 42540
30.23 Amended 42540
30.55 (h)(2)(vi) added 59879
30.58 (c)(6) redesignated as (c)(7); new (c)(6) added 59879
30.60 (a) revised 42540
(a) amended 59879
30.61 Introductory text and (b) revised; (c) removed 42540
(a)(5) added 59879
30.62 (b) redesignated as (e); introductory text, (b), (c) and (d) added; (a) revised 42541
30.63 (a)(1), (b)(13) and (c) revised; (b)(14) through (21) added 42541
(a)(12) amended 59879
30.65 Revised 42542
(b) introductory text and (1) revised; (b)(2) redesignated as (b)(4); new (b)(2) and (3) added 59879
30.66 Revised 42542
30.95 Revised 59879
50.1 (d) revised 42586
50.5 Illustration amended 42586
80.1 (c) and (g) revised 42586

Chapter II—National Institute of Standards and Technology, Department of Commerce (Parts 200—299)

270 Authority citation revised 24345
270 (Subchapter G) Established; interim 4694
270.1 (b) revised; interim 66704
270.2 Amended; interim 66704
270.100—270.106 (Subpart B) Added; interim 66704
270.200—270.206 (Subpart C) Added; interim 66704
270.310 Introductory text revised 24345
270.312 Amended 24345
270.313 (c) added; interim 66707
270.314 Amended 24345
270.315 (d)(2) revised 24345
(a) revised; interim 66707

Chapter III—International Trade Administration, Department of Commerce (Parts 300—399)

303 Nomenclature change 56555
303.2 (a)(13) and (14) amended 56555
303.5 (b)(6) revised 56556

Chapter VII—Bureau of Industry and Security, Department of Commerce (Parts 700—799)

732 Authority citation revised 50472
732.3 (n)(1) amended 50472
732.5 Heading revised 50472
734.4 (b) revised 35784
738 Authority citation revised 60289
738 Supplement No. 1 amended 60289
740 Authority citation revised 50472, 68979
740.1 Heading revised; (d) amended 50472
740.2 (a)(8) added; interim 16211
740.9 (a)(2)(i) revised 35784
740.10 (a)(3)(v) redesignated as (a)(3)(vi); new (a)(3)(v) and (c) added; interim 16211
740.11 (a)(2) revised 10589
Supplement No. 1 revised 10590
(a)(2) introductory text revised; (a)(2)(iv)(G) and Supplement No.1 amended 68979
740.13 (f) added; interim 16211
(d)(1) Footnote 1 revised 50472
740.14 (b)(4) amended; (d) and (f) revised 35784
740.15 (c)(1)(iv) and (2)(iv) revised 50472
740.17 (b)(3)(iii)(H) revised 35785
740 Supplement No. 1 amended 16146, 60289
742.2 (a)(3) and (b) revised 34529
(b)(1) corrected 67031
742.5 (c)(1) amended 16147
742.6 (a)(2) and (c) revised; (b)(3) added; interim 16211
742.8 (a)(4)(ii) amended; interim 16212
742.9 (a)(3)(ii) amended; (b)(1)(vi) revised; (b)(1)(vii) and (viii) redesignated as (b)(1)(ix) and

CHANGES JANUARY 2, 2003 THROUGH DECEMBER 31, 2003

(x); new (b)(1)(vii), (viii), and (xi) added; interim 16212
742.10 (a)(4)(ii) amended; (b)(1)(vi) revised; (b)(1)(vii), (viii), and (ix) redesignated as (b)(1)(ix), (x), and (xi); new (b)(1)(vii) and (viii) added; interim 16212
742.15 (b)(1) amended; (b)(3)(ii) revised 35785
742.19 (a)(3)(ii) and (b)(3) amended; (b)(1)(xi) revised; (b)(1)(xii) through (xvii) redesignated as (b)(1)(xiv) through (xx); new (b)(1)(xii), (xiii), and (xxi) added; interim 16212
742 Supplement No. 2 amended; interim 16212
Supplement No. 5 added 35785
743.1 (b)(1) and (c) revised; (e)(2) removed 10591
(c)(1)(ii), (vi), (viii) and (2) revised; (c)(1)(v) amended 68980
744 Authority citation revised 1797, 50472
744.1 (a) revised; interim 34194
744.7 (b)(1)(iv) and (2)(iv) revised 50472
744.12 Added; interim 34194
744.13 Revised; interim 34194
744.14 Revised; interim 34195
744.17 Added 1797
744 Supplement No. 1 added 1797
Supplement No. 1, Category 3 (ECCN 3A001) amended 1798
745 Supplement No. 2 amended 34529
748.3 (a) amended; (d) revised 35785
748 Supplements No. 1 and 2 amended 35786
750 Authority citation revised 50472
750.7 (b) amended 50473
752 Authority citation revised 50473
752.7 (b)(1) amended 50473
752.15 (a) revised 50473
754 Authority citation revised 50473
754.2 (h)(2), (i)(3) and (j)(2) revised 50473
754.4 (c)(4) and (d)(3)(ii) revised 50473
758 Authority citation revised 50473
758.1 (b)(1), (2) and (3) revised; (e) amended 50473
758.2 Introductory text and (c)(3) revised; (a) amended 50473
758.7 (b)(1)(i) and (6) amended 50474
758.9 Revised 50474
762.2 (b)(4) through (41) redesignated as (b)(6) through (43); new (b)(4) and (5) added; interim 16213
770 Authority citation revised 50474
770.2 (m) revised 35786
(e)(2)(ii) and (f) amended 50474
772 Authority citation revised 50474, 54656
772.1 Amended 10591, 50474, 54656, 60289
Amended; interim 34195
Amended 68980
774 Authority citation revised 54656
Supplement No. 1, Category 2 (ECCN 2A001, 2B001, 2B003 and 2B006) amended 10592
Supplement No. 1, Category 3 (ECCN 2A001, 2A002, 3B001, 3B991, 3C004, 3E001, 3E002 and 3E003) amended 10593
Supplement No. 1, Category 4 (ECCN 4A003, 4D003 and 4D993) amended 10598
Supplement No. 1, Category 5 (ECCN 5A001, 5A991 and 5B001, 5E001 and 5E991) amended 10599
Supplement No. 1, Category 5 (ECCN 5A002, 5B002 and 5E002) amended 10601
Supplement No. 1, Category 6 (ECCN 6A001, 6A005, 6A008, 6C992, 6C994 and 6D003) amended 10602
Supplement No. 1, Category 7 (ECCN 7A003, 7D002 and 7D003) amended 10602
Supplement No. 1, Category 8 (ECCN 8A002, 8A018 and 8A992) amended 10606
Supplement No. 1, Category 9 (ECCN 9A012, 9D001, 9D002, 9D003 and 9D102) amended 10607
Supplement No. 2 revised 10608
Supplement No. 1, Category 1 (ECCN 1A101, 1A102, 1B101, 1B102 and 1B115) amended 16147
Supplement No. 1, Category 1 (ECCN 1B117, 1B118, 1B119, 1C010, 1C101 and 1C102) amended 16148
Supplement No. 1, Category 1 (ECCN 1C107, 1C111, 1C118, 1D102 and 1D002) amended 16149

CHANGES JANUARY 2, 2003 THROUGH DECEMBER 31, 2003

TITLE 15 Chapter VII—Con.

Supplement No. 1, Category 1 (ECCN 1D101, 1D103, 1E001, 1E101 1E102, 1E103 and 1E104) amended 16150
Supplement No. 1, Category 2 (ECCN 2B009, 2B104, 2B109 and 2B116) amended 16151
Supplement No. 1, Category 2 (ECCN 2B119, 2B120, 2B121, 2B122, 2D101 and 2E001) amended 16152
Supplement No. 1, Category 2 (ECCN 2E002 and 2E101) and Category 3 amended (ECCN 3A001 and 3A101) 16153
Supplement No. 1, Category 3 (ECCN 3D101, 3D102, 3E101) and Category 4 (ECCN 4D001, 4D002, 4D102, 4D994 and 4E001) amended 16154
Supplement No. 1, Category 5 (ECCN 5A101, 5D101, 5E101 and 5E111) and Category 6 (ECCN 6A002, 6A102, 6A103, 6A107 and 6A108) amended 16155
Supplement No. 1, Category 6 (ECCN 6B108, 6D102, 6D103, 6D104, 6E101 and 6E102) and Category 7 (ECCN 7B001, 7B003, 7B101 and 7B102) amended 16156
Supplement No. 1, Category 7 (ECCN 7B104, 7D101, 7D102, 7E001, 7E101 and 7E104) and Category 9 (ECCN 9A106, 9A110, 9A115, 9A117 and 9B005) amended 16157
Supplement No. 1, Category 9 (ECCN 9B106, 9B116, 9C110, 9D001 and 9D002) amended 16158
Supplement No. 1, Category 9 (ECCN 9D101, 9D102, 9D104, 9D105, 9E101 and 9E102) amended 16159
Supplement No. 1, Category 2 (ECCN 2A983, 2A993, 2D983, 2E001, and 2E002) amended; interim 16213
Supplement No. 1, Category 2 (ECCN 2E983) amended; interim 16214
Supplement No. 1, Category 1 (ECCN 1C351) amended 34529
Supplement No. 1, Category 1 (ECCN 1C353, 1C991) amended 34530
Supplement No. 1, Category 2 (ECCN 2B350) amended 34531
Supplement No. 1, Category 2 (ECCN 2B352, 2E001) amended 34532
Supplement No. 1, Category 2 (ECCN 2E002) amended 34533
Supplement No. 1, Category 5 (ECCN 5A002) amended 35786
Supplement No. 1, Category 6, corrected (ECCN 6E001 and 6E002) 38599
Supplement No. 1, Category 1 (ECCN 1C111) amended 54657
Supplement No. 1, Category 7 (ECCN 7A005) amended 54657
Supplement No. 1, Category 7 (ECCN 7A103) amended 54657
Supplement No. 1, Category 7 (ECCN 7A105) amended 54657
Supplement No. 1, Category 7 (ECCN 7A994) amended 54657
Supplement No. 1, Category 9 (ECCN 9A106) amended 54658
Supplement No. 1, Category 1 (ECCN 1B001) amended 68980
Supplement No. 1, Category 1 (ECCN 1C006) and Category 2 (ECCN 2B006) amended 68981
Supplement No. 1, Category 3 (ECCN 3A001) amended 68982
Supplement No. 1, Category 3 (ECCN 3A002 and 3A991) amended 68984
Supplement No. 1, Category 3 (ECCN 3B001) amended 68985
Supplement No. 1, Category 3 (ECCN 3E001 and 3E002) and Category 4 (ECCN 4A002 and 4A003) amended 68986
Supplement No. 1, Category 4 (ECCN 4D001, 4D994 and 4E001) amended 68987
Supplement No.1, Category 4 (ECCN 4E992) and Category 5 (ECCN 5A001 and 5A991) amended 68988
Supplement No.1, Category 5 (ECCN 5B001, 5D001 and 5E001) amended 68990
Supplement No. 1, Category 5 (ECCN 5A002) and Category 6 (ECCN 6A001) amended 68991
Supplement No. 1, Category 6 (ECCN 6A002) amended 68992

CHANGES JANUARY 2, 2003 THROUGH DECEMBER 31, 2003

Supplement No. 1, Category 6 (ECCN 6A003) amended 68993
Supplement No. 1, Category 6 (ECCN 6A004 and 6A008) amended 68994
Supplement No.1, Category 6 (ECCN 6A992, 6E001 and 6E002) amended.....68995
Supplement No. 1, Category 7 (ECCN 7A003) amended; Supplement No. 3 revised 68996
Supplement No. 1, Category 2 (ECCN 2E001) corrected 67031
Supplement No. 1, Category 2 (ECCN 2E002) corrected 67032

Chapter VIII—Bureau of Economic Analysis, Department of Commerce (Parts 800—899)

801.9 (c)(4) added; eff. 1–15–04.....69956
(c)(5) added; eff. 1–30–04 75409
(c)(6) added; eff. 1–30–04 75411
806.15 (h)(1) and (2) revised 3813
(i) revised; eff. 1–5–04 67940
806.17 Revised.....1532

Chapter IX—National Oceanic and Atmospheric Administration, Department of Commerce (Parts 900—999)

902 Technical correction 2636
902.1 (b) table amended (OMB numbers) 209, 2192, 12815, 24617, 49698, 61340, 64987
(b) table corrected.....62501
911.3 (p) through (s) revised; (t) added 45161
911.4 (c)(3) and (4) added.....45161
911.5 (c) and (e)(1) revised; (e)(3) and (4) added 45161
911.6 Revised.....45161
911 Appendix A revised 45161
922 Temporary regulations.....39005
Regulation at 68 FR 39005 corrected 43922

Chapter XX—Office of the United States Trade Representative (Parts 2000—2099)

2016 Added; interim.....5543
Revised.....43924

Proposed Rules:

30 60301
303.....45177
700—799 (Ch. VII) 60030
740 .....60891, 64009
742.....64009
748.....64009
754.....64009
764.....54402
766.....54402
772.....64009
774.....60891
801 .....51939, 55202, 55204, 59750
806.....51942
922.....62033
930 .....34851, 40207

TITLE 16—COMMERCIAL PRACTICES

Chapter I—Federal Trade Commission (Parts 0—999)

303.7 (m) amended 3816
304 Request for public comment 9856
305 Energy efficiency ranges 38175, 65631
305.8 (b) revised 8449
305.9 (a) revised.....23586
305.10 (a) revised.....8449
305.11 (a)(5)(i)(A) revised; (a)(5)(i)(L) added.....36463
(a)(5)(i)(H)(2) amended; eff. 2–25–04.....55821
305 Appendix L amended.....36463
Appendix L amended; eff. 2–25–04 55822
Appendix C2 revised; Appendices H, I, and L amended 47451
Appendix F removed; new Appendices F1 and F2 added; eff. 2–23–04 65834
310 Revised.....4669
Compliance notification.....16414
310.8 Added 45144
602 Added; interim.....74469
801.1 (h) revised 2430
801.21 Introductory text revised 2430
803.9 (a) *Examples 7* and *8* added; (c) revised 2431
803.20 (c) and example revised 2431
803 Appendix revised 2431

CHANGES JANUARY 2, 2003 THROUGH DECEMBER 31, 2003

TITLE 16

Chapter II—Consumer Product Safety Commission (Parts 1000—1799)

1000.16 Amended 57799
1000.27 Amended 57799
1500.12 (a)(2) added 19147
Regulation at 68 FR 19147 effective date confirmed 38176
1500.17 (a)(13) and (b) added 19147
Regulation at 68 FR 19147 effective date confirmed 38176
1500.83 (a)(36)(i) revised 4699
1500.85 (a)(14) added 4699
1500.86 (a)(7) and (8) amended 70140
1512 Authority citation revised 7073
1512.2 (a) revised 7073
1512.18 Heading revised; (o)(2)(iv) amended 52691

Proposed Rules:

0—999 (Ch. I) 2465
228 50984
305 16231
309 24669
310 16238
313 75164
460 41872
602 74529
1000—1799 (Ch. II) 60629
1026 20356
1500 ....35191, 74878
1700 35614

CHANGES APRIL 1, 2003 THROUGH DECEMBER 31, 2003

TITLE 17—COMMODITY AND SECURITIES EXCHANGES

Chapter I—Commodity Futures Trading Commission (Parts 1—199)

1.35 (a–1)(5) revised 34794
4.5 (c)(2)(i) and (ii) removed; (c)(2)(iii) and (iv) redesignated as (c)(2)(i); new (c)(2)(i), (ii) and (f)(2) revised; (g) added....47230
4.7 (a)(2)(vi), (3)(vii) and (d)(1)(vii) revised 47231
4.10 (m) added 42967
4.12 (b)(3)(vi) revised....47231
4.13 (c) and (d) redesignated as (d) and (e); (a)(1)(iv) amended; (a)(2), (b), new (d) and (e) revised; introductory text, (a)(3), (4), (5), new (c) and (f) added 47231
(e)(2)(i)(B) and (ii) corrected; (e)(iii) added 52837
Introductory text corrected 59113
4.14 Introductory text and (a)(10) added; (a)(8) and (c) revised; (a)(9)(ii) amended 47233
(a)(8)(iii)(A)(2) and (c)(2) corrected 52837
(a)(8)(i)(D) corrected....59114
4.21 (a) revised 47234
4.22 (a) introductory text, (c) introductory text, (h)(1) and (3) revised; (a)(4), (c)(6), (i) and (j) added....47234
(c) corrected; (j) introductory text, (A), (B) and (ii) redesignated as (j)(1), (1)(i), (ii) and (2) 52837
4.25 (a)(1)(ii)(H) added....42967
4.31 (a) revised 47235
(a) corrected 59114
4.35 (a)(7) and (8) redesignated as (a)(8) and (9); new (a)(7) added 42967
(a)(1)(viii) revised 47235
4 Appendices A and B added 47236
Appendix A corrected....52837
Appendix B corrected 53430
18.04 correctly removed: CFR correction....48549
30 Order 39006
Authority citation revised 40499
Technical correction 46446
30.5 Introductory text, (a) and (b) revised; (e) removed 40499
30 Appendix D redesignated from Part 40 Appendix C; new Appendix D revised 33624
Appendix C amended 58587
40 Appendix C redesignated as Part 30 Appendix D....33624
42 Added 25159

Chapter II—Securities and Exchange Commission (Parts 200—399)

200.30–13 Revised....50954
201.100—201.900 (Subpart D) Authority citation revised 35788
201.161 (a) amended; (b) introductory text and (1) revised; (b)(2) redesignated as (c)(1); new (b)(2) and (c)(2) added 35788
201.230 (d) amended....35789
201.360 (a) redesignated as (a)(1); (a)(2) and (3) added 35789
201.450 (a) amended....35789
201.900 (a)(1)(i) removed; (a)(1)(ii), (iii) and (iv) redesignated as new (a)(1)(i), (ii) and (iii); new (a)(1)(iii) revised 35789
202.3a (c) added 50955
210 Authority citation revised....36660
210.1–02 (a) redesignated as (a)(1); (a)(2) added; authority citation removed 36660
210.2–02 Heading, (a) heading, (b) heading, (c) heading and (d) heading revised; (f) added....36660
210.3–01 (e)(1) and (i)(2) revised 17880
210.3–12 (g)(1) revised 17881
211 Staff accounting bulletin 26840, 74436
Interpretive releases 75065
228 Policy statement 15939
Authority citation revised 18817, 36660, 64968, 67008, 69220
228.307 Revised....36660
228.308 Added 36661
228.401 (f) added 18817
(e)(2)(iv) amended....36661
(g) added....67008
(g) correctly added 69220
228.601 (a)(1) amended; Exhibit table, (b)(7), (11) heading and (27) through (98) revised 36661
228.703 Added 64968

CHANGES APRIL 1, 2003 THROUGH DECEMBER 31, 2003

TITLE 17 Chapter II—Con.

229 Policy statement 15939
Authority citation revised 18817, 36663, 64969, 67009, 69221
229.307 Revised 36663
229.308 Added 36663
229.401 (h) *Instruction 3* revised; (i) added 18817
(h)(2)(iv) amended 36663
(j) added 67009
(j) correctly added 69221
229.601 (a)(1) amended; Exhibit table and (b)(27) through (98) revised 36663
229.703 Added 64969
230 Authority citation revised 57777
230.110 (b) revised 25798
230.134 (a)(3)(iii), (13) and authority citation removed; (a)(3)(iv) and (14) redesignated as new (a)(3)(iii) and (13); new (a)(3)(iii) amended; (e) revised 57777
230.156 (b)(2)(i) revised; authority citation removed 57777
230.482 Revised 57777
231 Interpretive releases 75065
232 Technical correction 53289
232.12 (b) revised 25799
232.13 (a)(4) added 25799
232.101 (a)(1)(iii) revised; (b)(4) removed; (b)(5) through (10) redesignated as (b)(4) through (9) 25799
232.104 (a) revised 25799
232.201 (a) introductory text revised 25799
232.301 Revised 24346, 44878
239 Authority citation amended 25799
239.15a Form N–1A amended 57780
239.17a Form N–3 amended 57780, 57781
239.17b Form N–4 amended 57781, 57782
239.17c Form N–6 amended 57782
239.62 Removed 25799
239.144 (c) amended 25799
240 Authority citation revised 18818, 36665, 64970, 67009, 69221
Authority citation amended 46451
240.0–2 (b) revised 25799
240.10A–3 Added 18818
240.10b–18 Revised 64970
240.12b–15 Revised 36665
240.13a–14 (c) removed; (d), (e) and (f) redesignated as (c), (d) and (e); (a), (b), new (c), (d) introductory text and (e) revised; new (f) added 36665
240.13a–15 Revised 36666
240.13b2–2 Revised 31830
240.14a–101 Amended 18821, 67009
Corrected 69221
240.14Ad–7 (i) amended 74401
240.15d–14 (c) removed; (d), (e) and (f) redesignated as (c), (d) and (e); (a), (b), new (c), (d) introductory text and (e) revised; new (f) added 36666
240.15d–15 Revised 36667
240.16a–3 (k) added; (h) revised 25799
240.17a–5 (c)(1) introductory text amended; (c)(2) introductory text and (3) revised; (c)(5) added 46452
240.17f–1 (c)(2)(i) amended; (c)(2)(ii) and (iii) redesignated as (c)(2)(iii) and (iv); (a)(6), (7), (8), new (c)(2)(ii) and (d)(3) added 74400
240.17Ad–7 (f) introductory text added; (f)(5)(ii) amended 75054
240.17Ad–12 (a)(1) amended 74401
240.17Ad–19 Added 74401
241 Policy statement 25283, 32311, 65822
Interpretive releases 75065
244 Policy statement 15939
249 Policy statement 15939
Authority citation amended 18821, 36667
Authority citation revised 64972, 67010, 69222
249.103 Form 3 amended 25800
249.104 Form 4 amended 25801
249.105 Form 5 amended 25802
249.220f Form 20–F amended 18821, 36668, 64972
249.240f Form 40–F amended 18822, 36670
249.308 Authority citation revised 64972
249.308a Form 10–Q amended 36667, 64974, 67011
Form 10–Q corrected 69223
249.308b Form 10–QSB amended 36667, 64974, 67011
Form 10–QSB corrected 69223
249.310 Form 10–K amended 36668, 64974
249.310b Form 10–KSB amended 36668, 64974
249.330 Form N–SAR amended 36672

CHANGES APRIL 1, 2003 THROUGH DECEMBER 31, 2003

249.331 Form N–CSR amended.....18822, 36672, 64975, 67011
Form N–CSR corrected.....69223
249.445 Removed.....25800
250.21 (b)(1) revised 25800
259.601 Removed.....25800
260.0–5 (b) revised.....25800
269.6 Removed.....25800
270 Authority citation amended 36671
270.0–11 Added.....25146
270.3a–8 Added 37052
270.8b–15 Amended 36671
270.23c–1 (a)(11) revised; eff. 7–15–04 64975
270.30a–2 Revised 36671
(a) and (b) amended 67011
Corrected.....69223
270.30a–3 Revised 36671
270.34b–1 Introductory text note added; (a) and (b)(1)(i) revised; (b)(1)(ii)(A), (B), (C), (iii)(A) through (E), (2) and (3) amended 57779
270.38a–1 Added 74729
274 Authority citation amended 36672
274.11A Form N–1A amended 57780
274.11b Form N–3 amended 57780, 57781
274.11c Form N–4 amended 57781, 57782
274.11d Form N–6 amended.....57782
274.101 Form N–SAR amended 36672
274.128 Form N–CSR amended.....18822, 36672, 64975, 67011
Form N–CSR corrected.....69223
274.201 Removed; eff. 7–15–04 64975
274.202 Form 3 amended.....25800
274.203 Form 4 amended.....25801
Form 4 corrected.....37044
274.401 Removed.....25803
275.0–4 (a) revised.....42248
275.04 (a) revised 42248
275.203–1 (d) amended.....42248
275.203–3 (b)(3) and note amended 42248
275.203A–6 Removed 42248
275.204–1 Note added; (b) revised; (d) amended.....42248
275.204–2 (a)(17) added; (e)(1) revised 74730
275.206(4)–2 Revised.....56700
Corrected.....61555
275.206(4)–7 Added 74730
279.1 Form ADV amended 42249, 56701, 74730
279.2 Form ADV–W amended 42249
279.3 Form ADV–H amended.....42250

Proposed Rules:

1.....38655, 40835, 46516
36 66032
143.....69634
160.....75164
200.....68186
201.....68186
210.....61720
239.....54644, 58226, 61720, 70402, 74732
240.....15688, 27722, 36951, 48724, 54590, 60784, 61720, 62872, 62910, 62972, 68186
242.....62972
248.....75164
249 .....54590, 60784
270.....61720, 70388, 74820
274.....58226, 60784, 61720, 70402, 74732
275.....58226
403.....69059

TITLE 18—CONSERVATION OF POWER AND WATER RESOURCES

Chapter I—Federal Energy Regulatory Commission, Department of Energy (Parts 1—399)

2.1 (a)(1)(xi)(K) redesignated as (a)(1)(xi)(L); new (a)(1)(xi)(K) added 51115
2.1c Added.....46455
2.7 (b) amended 51115
4.30 (a) revised; (b)(9)(ii) and (23) amended 51115
4.32 Amended; (b)(2) revised.....51115
(k) added 52094
(a)(5)(vi), (b)(2) and (h) corrected amended 61742
4.33 (a)(2) redesignated as (a)(3); new (a)(2) added; (b) revised 51116
4.34 (b)(1), (4)(i) and (h) amended; (b)(5) added; (e) and (i)(5) revised; (i)(9) removed 51116
(i)(9) added.....52094
(b)(5)(ii) and (iii) correctly designated as (b)(5)(iii) and (iv); new (b)(5)(ii) correctly added 61742
4.35 (f)(1)(iii) amended 51117
4.37 Introductory text and (b)(1) amended 51117

CHANGES APRIL 1, 2003 THROUGH DECEMBER 31, 2003

TITLE 18 Chapter I—Con.

4.38 Amended; (f)(7) and (h) removed; (a)(2) through (7), (f)(8) and (9) redesignated as (a)(4) through (9), (f)(7) and (8); new (a)(2), (3) and (e)(4) added; new (a)(4), (b) and (g)(2) revised 51117
(h) added 52094
(a)(4) and (b) corrected 61742
4.39 (a) and (b) introductory text revised; (e) added 51119
(a) corrected 61742
4.40 (b) amended 51119
4.41 (c)(4)(i), (iii), (e)(4)(iii), (iv), (7), (8), (f)(9)(i) and (h)(2) amended; (e)(4)(v), (9), (10) and (h)(3)(iv) added; (h) introductory text and (4)(ii) revised 51119
(h) introductory text corrected 61742, 63194
(h) corrected 69957
4.51 (c)(2)(i) and (iii) amended; (e)(4), (g) and (h) revised; (e)(7), (8) and (9) added 51120
(e)(7) corrected 61742
4.60 (b) amended 51120
4.61 (c)(1)(vii) amended; (c)(1)(x) and (3) through (9) added; (e) and (f) revised 51120
(c)(4) corrected 61742
4.70 Amended 51120
Corrected 61742
4.81 (b)(5) revised 51120
4.90 Amended 51121
4.92 Amended; (a)(2), (d) and (f) revised 51121
4.93 (a) amended 51121
4.101 Amended 51121
4.107 (d) and (f) revised 51121
4.200 (c) amended 51121
5 Added 51121
5.1 (d)(1) correced 61742
(b) corrected 69957
5.3 (c)(1)(ii)(F) corrected 61742
5.5 (b) introductory text and (c) corrected 69957
5.6 (a)(1) and (d)(4) corrected 69957
5.7 Corrected 61742
5.9 (c) corrected 61742
(c) corrected 69957
5.15 (c)(7) and (f) corrected 61742
5.18 (a)(3)(i)(A) corrected 61742
(a)(5)(iii) corrected 69957
5.19 (d) corrected 61743
(d) correctly removed; (e) correctly redesignated as new (d) 69957
5.20 (b)(2)(iii) correctly redesignated as (b)(3) 61743
5.22 (a) introductory text and (1) corrected 61743
5.24 (c) corrected 61743
5.27 (d) corrected 61743
5.28 (c) corrected 61743
9.1 Amended 51139
9.10 Amended 51139
11 Appendix A revised 67592
16 Nomenclature change 51139
16.1 (c) added 51139
16.6 (b)(9), (10)(ii), (iii)(B), (iv) amended; (b)(10)(v) added; (d) revised 51139
16.7 (d) revised; (e)(1), (3) and (g) amended 51139
(d)(7) added 52095
16.8 (c)(1), (ii), (2), (4)(ii), (d)(1), (h), (i)(1), (2)(i) and (iii) amended; (f)(7) and (j) removed; (a)(2), (3) and (f)(8) redesignated as (a)(4), (5) and (f)(7); new (a)(2), (3) and (e)(4) added; new (a)(4) and (b) revised 51140
(j) added 52095
(b)(2) and (c)(2) corrected 61743
16.9 (d)(1)(iii) amended 51142
16.10 (d) and (f) removed; (e) redesignated as new (d); new (d) revised 51142
16.11 (a)(2) removed 51142
16.19 (b)(3) and (4) removed; (b)(5) redesignated as (b)(3) 51142
16.20 (c) revised 51142
35.18 Added 19619
35.28 (d) introductory text amended; (f) added 49929
Compliance deadline date extended 69599
37 Heading revised 69157
37.4 Removed 69157
37.6 (g)(3) and (4) amended 69157
101 Amended 19619, 19620, 19621
Amended; interim 40508
Regulation at 68 FR 40508 confirmed; amended 62002
141.300 (d) added 52095
141.500 Added; interim 40508
Regulation at 68 FR 40508 confirmed; revised 62003
153.13 Added 31604

CHANGES APRIL 1, 2003 THROUGH DECEMBER 31, 2003

154.312 (d) introductory text amended 19622
154.315 Added 19622
157.6 (d)(6) added 52095
157.10 (d) added 52095
157.14 (a) introductory text amended 52096
157.16 Introductory text amended 52096
157.22 (e)(9) added 52096
157.202 (b)(2)(i) amended; (b)(2)(ii)(C) revised; (b)(13) added 31604
157.203 (d)(1) amended 31605
(d)(4) added 52096
157.205 (a) introductory text revised 31605
157.207 Introductory text revised 31605
157.208 (a) revised 31605
161 Removed 69157
201 Amended 19622, 19623, 19624, 34795
Amended; interim 40509
Regulation at 68 FR 40509 confirmed; amended 62003
250.16 (a) and (e) amended 69157
260.400 Added; interim 40509
Regulation at 68 FR 40509 confirmed; revised 62003
284.13 (a) amended 69157
284.286 (c) amended 69157
284.288 Added 66336
284.402 (a) amended 66337
284.403 Added 66337
346.3 Added 19625
352 Amended 19625, 19626
Amended; interim 40509
Regulation at 68 FR 40509 confirmed; amended 62004
357.5 Added; interim 40510
Regulation at 68 FR 40510 confirmed; revised 62004
358 (Subchapter S) Added 69157
375.303 Introductory text added; (a) revised 25816
375.307 (f)(3) revised 25816
375.308 (w)(3), (4), (x)(5) and (6) amended; (w)(5) and (x)(7) added 31605
(c)(11), (k)(1), (2)(ii) and (3) amended; (aa) added 51142
375.312 Heading and introductory text revised 25816
375.314 Added 25816
376.204 (b)(2)(i), (v) and (x) revised 25816
381.302 (a) amended 50697
381.303 (a) amended 50697
381.304 (a) amended 50697
381.305 (a) amended 50697
381.403 Amended 50697
381.505 (a) amended 50697
381.801 Amended 50697
385.214 (a)(2) and (3) revised 51142
385.2001 Amended 51143
385.2003 Amended 51143
388.112 Heading and (b) through (e) revised; (a)(3) added 46459
388.113 (d)(3)(i) and (ii) revised 46460

Chapter XIII—Tennessee Valley Authority (Parts 1300—1399)

1301.2 Revised 28710
1302.2 Introductory text, (b), (c) and concluding text amended 51355
1302.3 (e) added 51355
1302.4 (b)(1) introductory text amended 51355
1302.5 (a) and (b) amended 51355
1302.6 (b) and (d) amended 51355
1302.7 (b)(3)(ii) and (c)(3)(ii)(B) amended 51355
1302.9 (e) amended 51355
1302.10 (f) amended 51355
1302.12 (a) introductory text amended 51355
1304 Revised 46937
1304.2 OMB number pending in part 46936
1305 Removed 17546
1307.1 (k) added 51356
1307.3 Amended 51356
1307.4 Heading revised; (b)(1) introductory text, (i) through (vii), (2), (3)(ii), (4) introductory text, (i), (c) and (d) amended 51356
1307.5 (c)(8), (d) and (e)(2)(i) amended 51356
1307.6 Heading revised; (a), (b)(1), (2) introductory text, (c) and (d)(1) amended 51356
1307.7 (a) and (b) amended 51356
1307.8 (b) and (d) amended 51356
1307.10 (c) amended 51356
1307.11 (e) amended 51356
1307.12 (f) amended 51356
1307.13 (a)(2) and (b) amended 51356
1309.1 (h) through (l) redesignated as (i) through (m); new (h) added 51357

CHANGES APRIL 1, 2003 THROUGH DECEMBER 31, 2003

TITLE 18 Chapter XIII—Con.

1309.2 Amended 51357
1309.4 Heading revised 51357
1309.9 (a) and (b) amended 51357
1309.10 (a) amended 51357
1309.12 (a) and (c) amended 51357
1309.14 (a) and (d)(2) amended 51357
1309.15 (b) and (c)(2) amended 51357
1309.16 Amended 51357
1309.17 (e) and (f)(3) amended 51357
1309.18 (c) amended 51357

Proposed Rules:

4 ....18538, 19607
16 ....18538, 19607
35 ....24679, 49974
141 ....18538, 19607, 40340
157 ....18538, 19607
260 40340
284 ....40207, 46133
357 40340
375 40340

TITLE 19—CUSTOMS DUTIES

Chapter I—Bureau of Customs and Border Protection, Department of Homeland Security; Department of the Treasury (Parts 1—199)

Chapter I Heading revised 51869
0 added 51869
4 Authority citation revised 68168
4.5 (a) amended 68168
4.7 (b)(1) and (b)(3)(i) amended; (b)(2) revised; (b)(3)(iii) and (5) added 68168
4.7a (c)(4)(viii) and (ix) revised; (c)(4)(xiii) and (xiv) amended; (c)(4)(xv) and (xvi) added 68169
4.20 (a), (b) and (c) table amended 48280
10 Authority citation amended 43624
Technical correction 67338
Regulation at 68 FR 14486 authority citation corrected; CFR correction 67338
10.184 Undesignated center heading and section removed 43624
10.201 Regulation at 68 FR 14486 correctly revised; CFR correction 67338
10.202 Regulation at 68 FR 14486 introductory text corrected; (b)(1) through (8) correctly removed; new (b)(1) through (4) correctly added; CFR correction 67338
10.208 Regulation at 68 FR 14487 corrected; CFR correction 67338
10.228 Revised; interim 56169
10.241 Regulation at 68 FR 14487 undesignated center heading and section correctly added; CFR correction 67338
10.242 Regulation at 68 FR 14487 correctly added; CFR correction 67338
10.243 Regulation at 68 FR 14487 correctly added; CFR correction 67338
10.244 Regulation at 68 FR 14487 correctly added; CFR correction 67338
10.245 Regulation at 68 FR 14487 correctly added; CFR correction 67338
10.246 Regulation at 68 FR 14487 correctly added; CFR correction 67338
10.247 Regulation at 68 FR 14487 correctly added; CFR correction 67338
10.248 Regulation at 68 FR 14487 correctly added; CFR correction 67338
10.251 Regulation at 68 FR 14497 undesignated center heading and section correctly added; CFR correction 67349
10.252 Regulation at 68 FR 14497 correctly added 67349
10.253 Regulation at 68 FR 14497 correctly added 67349
10.254 Regulation at 68 FR 14497 correctly added 67349
10.255 Regulation at 68 FR 14497 correctly added 67349
10.256 Regulation at 68 FR 14497 correctly added 67349
10.257 Regulation at 68 FR 14497 correctly added 67349
12.104g (a) and (b) amended 51904, 55004
(a) table corrected 58371
24.22 (g)(2) through (7) redesignated as (g)(3) through (8); (b)(3), (4)(iv), (c)(3), (e)(1), (2), (g)(1), new (g)(3), (4), (5), (h) and (i) revised; (d)(3),

CHANGES APRIL 1, 2003 THROUGH DECEMBER 31, 2003

(4)(ii)(5), new (g)(7) amended; new (g)(2) added....43627
24.25 (a), (c)(2) and (d) amended 43630
101.3 (b)(1) amended....42587, 42589
102.20 Table amended....43631
103 Authority citation amended 47454, 68169
103.31a Added....68169
103.35 Added; interim....47454
111.1 Amended....47460
111.13 (b) amended; interim....31977
111.19 (c) and (f)(4) revised....43630
111.96 (b) revised; (c) amended....43630
113.62 (j) heading revised; (j) existing text designated as (j)(1); (j)(2) added; (l)(1) amended....68169
113.64 (a) amended; (c) revised....68169
122 Authority citation revised....68170
122.12 (c) amended....68170
122.14 (d)(4) and (5) redesignated as (d)(5) and (6); new (d)(4) added; new (d)(5) revised....68170
122.15 (b) amended....42589, 50698
122.33 (a) introductory text and (1) revised....68170
122.38 (c) amended; (g) added....68170
122.41 Introductory text revised; (a) amended; (b) redesignated as (c); new (b) added....68170
122.48 (a) revised....68170
122.48a Added....68170
122.66 Added....68173
123 Authority citation amended 68173
123.8 (a) and (d) amended....68173
123.91—123.92 (Subpart J) Added 68173
133.27 Revised....43637
148.87 (b) amended....50699
163 Technical correction....67338
Regulation at 68 FR 14500 Appendix corrected....67352
178.2 Table corrected (OMB numbers)....24052
Table amended (OMB numbers) 68175
191.26 (b)(4) example amended....50703
192 Authority citation revised....68176
192.14 Added....68176

Chapter II—United States International Trade Commission (Parts 200—299)

201.1 Revised....32973
201.2 (c) revised....32973
201.3 (c) revised....32973
201.3a (a) revised....32973
201.4 (d) revised....32974
201.6 (a)(2), (d), (e)(3) and (g) revised....32974
201.8 (a), (c) and (d) revised....32974
201.13 (f) and (i)(1) revised....32974
201.14 (a) revised....32975
201.17 (a)(1) revised....32975
201.18 (b), (d) introductory text and (e) revised....32975
201.19 (b) amended....32975
201.21 (a) revised....32975
201.31 Heading and (c) revised....32975
201.33 Removed....32975
201.170 (c) revised....32975
201.201—201.208 (Subpart H) Authority citation revised....32976
201.201 (f), (i) and (m) revised....32976
201.202 (a) and (b)(4) revised....32976
201.204 (a)(16)(ii), (g)(1), (2), (h)(1)(iii), (2)(iii), (3), (4)(ii), (j) and (n) revised....32976
201.206 (d), (f)(3) and (g)(1)(iv) revised....32976
201.207 (b)(3) revised....32976
204 Authority citation revised....32976
204.1 Footnote 5 redesignated as Footnote 1....32977
204.2 Footnote 6 redesignated as Footnote 2....32977
206.3 (b) revised....32977
206.8 (b) revised....32977
206.17 (a)(2), (b)(2), (g)(1) and (3) revised....32977
206.44 (a), (c)(1) and (3) revised; (j) redesignated as (k); new (j) added; interim....65167
206.44a Added; interim....65168
207.6 Removed....32978
207.7 (a)(2), (b)(2) and (g)(1) revised....32978
207.62 (b)(2) revised....32978
207.64 (b) revised....32978
210.4 (f)(2) revised....32978
210.8 (a) revised....32978
212.29 Revised....32979

Chapter IV—Bureau of Immigration and Customs Enforcement; Department of Homeland Security (Parts 400—599)

Chapter IV Established....51870

CHANGES APRIL 1, 2003 THROUGH DECEMBER 31, 2003

TITLE 19

Proposed Rules:

4....43574
101....42650
103....43574, 48327
113....43574
122....43574
123....43574
141....50733
191....56804
192....43574

TITLE 20—EMPLOYEES' BENEFITS

Chapter II—Railroad Retirement Board (Parts 200—399)

200.4 (d), (h), (i) and (m) revised; (j) introductory text, (2), (k), (l), (n)(2) and (p) amended....61621
206 Added....51153
218.9 (a)(2) amended....39010
Regulation at 68 FR 39010 corrected....45315
218.12 (b)(2)(ii) amended....39010
Regulation at 68 FR 39010 corrected....45315
218.13 (b)(1)(ii) and (2)(ii) amended....39010
Regulation at 68 FR 39010 corrected....45315
218.16 (b)(2)(ii) amended....39010
Regulation at 68 FR 39010 corrected....45315
218.17 (b)(2)(ii) amended....39010
Regulation at 68 FR 39010 corrected....45315
218.36 (a)(3) and (b) amended....39010
Regulation at 68 FR 39010 corrected....45315
218.40 (c)(4) amended....39010
Regulation at 68 FR 39010 corrected....45315
218.43 (b)(3) and (c)(6) amended....39010
Regulation at 68 FR 39010 corrected....45315
218.44 (b)(3) and (c)(6) amended....39010
Regulation at 68 FR 39010 corrected....45315
220.110 (f) added....60291
220.112 (a) amended....60291
220.114 Revised....60291
220.120 Revised....60293
220.135 Added....60294
220.161 Amended....39010
220.176 Amended....39010
220 Appendix 2 amended....60294
225.2 Amended....39010
225.30 (a) amended....39010
225.33 (a)(1) amended....39010
225.34 (a)(1) amended; (b)(3) revised; (b)(4) added....39010
Regulation at 68 FR 39010 corrected....45315

Chapter III—Social Security Administration (Parts 400—499)

402.125 Amended....60295
402.135 Amended....60295
402.180 (a) amended....60295
402.190 (a) amended....60295
402.195 (a) amended....60295
404.401—404.480 (Subpart E) Authority citation revised....40122
404.401 (b)(5) revised; (b)(6) removed; (b)(7) redesignated as new (b)(6)....40122
404.402 (b)(1)(v) and (vi) amended; (b)(1)(vii) added....15659
(a) introductory text, (b)(2) and (d)(4) revised....40122
404.412 Heading and (a)(1) revised....40122
404.421 Heading and (d) revised....40122
404.422 Removed....40122
404.423 Amended....40122
404.425 Revised....40122
404.435 (a)(2) revised....40123
404.436 (b) revised; (c), (d) and (e) revised....40123
404.437 (a) revised....40123
404.458 Amended....15659, 40123
404.527 (a) introductory text revised; (b)(1) amended....74183
404.617 Added....23194
404.900—404.999 (Subpart J) Authority citation revised....74183
404.902 (g) removed....40123
404.903 (t) and (u) amended; (v) added....74183
404.929 Regulation at 68 FR 5218 confirmed....69009
404.936 Regulation at 68 FR 5218 confirmed....69009
404.938 Regulation at 68 FR 5219 confirmed....69009
404.950 Regulation at 68 FR 5219 confirmed....69009
404.1501 (g) revised....51161

CHANGES APRIL 1, 2003 THROUGH DECEMBER 31, 2003

404.1505 (a) amended 51161
404.1512 Heading and (c) revised; (g) added 51161
404.1520 (e) and (f) redesignated as (f) and (g); (a), new (f) and (g) revised; new (e) added 51161
404.1545 (a) revised 51162
404.1546 Revised 51162
404.1560 Revised 51163
404.1561 Removed 51163
404.1562 Revised 51163
404.1563 (a) amended 51163
404.1569a (a) amended.....51163
404.1594 (f)(7) amended 51163
404.1596 (b)(2)(i) and (ii) revised; (b)(2)(iii) removed.....40123
404.1501—404.1599 (Subpart P) Appendix 1 amended.....36912, 51693
Appendix 2 amended.....51164
404.2101 Revised 40123
404.2102 Introductory text and (f) amended 40123
404.2103 Amended 40123
404.2109 (c) removed; (d) through (h) redesignated as new (c) through (g) 40123
404.2113 Removed 40123
404.2116 (c) removed 40124
404.2117 Introductory text and (f) revised.....40124
408 Added 16418
416.200—416.269 (Subpart B) Authority citation revised 40124
416.200 Amended 53508
416.207 Added 53508
416.213 Removed.....40124
416.327 Added 23195
416.421 (a) amended.....53509
416.590 (a) introductory text revised 74184
416.640 (e)(5)(iii) amended 53509
416.708 (i) removed 40124
416.901 (j) revised 51164
416.905 (a) amended.....51164
416.912 Heading and (c) revised; (g) added.....51164
416.920 (e) and (f) redesignated as (f) and (g); (a), new (f) and (g) revised; new (e) added 51164
416.934 (g) revised; (i) added 51693
416.945 (a) revised.....51165
416.946 Revised.....51165
416.960 Revised.....51166
416.961 Removed.....51166
416.962 Revised.....51166
416.963 (a) amended.....51166
416.969a (a) amended 51166
416.994 (b)(5)(vi) amended.....51167
(b)(5)(vi) corrected.....53219
416.1231 (b)(9) amended.....53509
416.1242 (d) amended 53509
416.1245 (b)(5) amended.....53509
416.1247 (b) amended 53509
416.1320 Redesignated from 416.1321.....53509
416.1321—416.1340 (Subpart M) Authority citation revised.....40124
416.1321 Redesignated as 416.1320; new 416.1321 added 53509
416.1328 Removed 40124
416.1335 Amended.....53509
416.1337 (b)(3)(ii) amended.....53509
416.1403 (a)(18) and (19) amended; (a)(20) added 74184
416.1429 Regulation at 68 FR 5219 confirmed 69009
416.1436 Regulation at 68 FR 5220 confirmed 69009
416.1438 Regulation at 68 FR 5220 confirmed 69009
416.1450 Regulation at 68 FR 5221 confirmed 69009
416.1618 (d)(3)(i), (ii) and (iv) amended 53509
416.1701 Amended.....40124
416.1715 Removed 40124
416.2040 (b) revised 40124
416.2201—416.2227 (Subpart V) Authority citation revised 40124
416.2201 Revised 40124
416.2202 Introductory text amended; (f) revised 40124
416.2203 Amended.....40125
416.2209 (c) removed; (d) through (h) redesignated as new (c) through (g) 40125
416.2213 Removed 40125
416.2216 (c) removed 40125
416.2217 Introductory text and (f) revised.....40125
422.104 Revised.....55308
422.107 (a) and (c) revised.....55308
422.401—422.445 (Subpart E) Added 74184
435 Added.....28712
436 Added 66544, 66578
436.440 Added 66579
437 Added.....28729
438 Added.....28745
439 Added 66557, 66579
439.510 (c) amended 66580
439.605 (a)(2) amended 66580

CHANGES APRIL 1, 2003 THROUGH DECEMBER 31, 2003

TITLE 20

Chapter IV—Employees' Compensation Appeals Board, Department of Labor (Parts 500—599) Chapter V—Employment and Training Administration, Department of Labor (Parts 600—699)

604 Removed 58549

Chapter VI—Employment Standards Administration, Department of Labor (Parts 700—799)

718.2 Revised 69935
725.2 (c) revised 69935
725.459 (b) revised; (d) removed 69935

Chapter IX—Office of the Assistant Secretary for Veterans' Employment and Training, Department of Labor (Parts 1000—1099)

1001.150—1001.152 (Subpart F) Added; interim 39002

Proposed Rules:

220 34341
321 63041
404 ....24897, 40213, 45180, 47877, 50985, 55323, 61162, 62670
408 ....55323, 62670
416 ....24897, 40213, 45180, 55323, 61162, 62670
422 69978
641 22520
667 56386

TITLE 21—FOOD AND DRUGS

Chapter I—Food and Drug Administration, Department of Health and Human Services (Parts 1—1299)

1 Authority citation revised 58960
Meeting 61340
Technical correction 63017
Policy statement 69957
1.225—1.243 (Subpart H) Added; interim 58960
1.276—1.285 (Subpart I) Added; interim 59070
3 Nomenclature change 24879
3.1 Amended 37077
3.2 (b) revised 37077
3.6 Revised 37077
3.7 (d) amended 37077
3.9 (b) amended 37077
7 Nomenclature change 24879
10 Nomenclature change 24879
10.20 (c)(6) and (j)(2)(ii) amended 25285
12 Nomenclature change 24879
14.61 (d) amended 25285
16.1 (b)(2) amended; interim 62368
17 Nomenclature change 24879
20 Meeting 61340
Technical correction 63017
20.20 (e) added 25285
20.22 Existing text designated as (a); (b) added 25285
20.26 (a)(4) added; (b) revised 25285
20.27 Amended 25285
20.28 Amended 25285
20.29 Amended 25285
20.33 Added 25285
20.34 Added 25285
20.40 (a) revised 25285
20.41 (b) introductory text and (3) revised; (b)(2) amended; (c) added 25285
20.42 Redesignated as 20.45; new 20.42 added 25286
20.43 Redesignated as 20.46; new 20.43 added 25286
20.44 Revised 25286
20.45 Redesignated as 20.47; new 20.45 redesignated from 20.42; (a) introductory text and (c)(1) amended; (c) introductory text and (6) revised 25286
20.46 Redesignated as 20.48; new 20.46 redesignated from 20.43 25286
(a) introductory text revised 25287
20.47 Redesignated as 20.49; new 20.47 redesignated from 20.45 25286
20.48 Redesignated as 20.50; new 20.48 redesignated from 20.46 25286
Amended 25287
20.49 Redesignated as 20.51; new 20.49 redesignated from 20.47 25286
(a) and (c) revised 25287

CHANGES APRIL 1, 2003 THROUGH DECEMBER 31, 2003

20.50 Redesignated as 20.52; new 20.50 redesignated from 20.48 25286
20.51 Redesignated as 20.53; new 20.51 redesignated from 20.49 25286
20.52 Redesignated as 20.54; new 20.52 redesignated from 20.50 25286
20.53 Redesignated as 20.55; new 20.53 redesignated from 20.51 25286
Amended 25287
20.54 Redesignated from 20.52 25286
20.55 Redesignated from 20.53 25286
20.81 (b) removed; (c) redesignated as new (b) 25287
20.83 (a) amended 25287
20.100 (c)(42) added; interim 58965
20.107 (a) revised 25287
20.111 (b) and (c)(4) amended 25287
20.120 Added 25287
(a) corrected 65392
25 Nomenclature change 24879
60 Nomenclature change 24879
100 Nomenclature change 24879
101 Nomenclature change 24879
101.4 (h) revised 51704
101.9 (c)(2)(ii) and (iii) redesignated as (c)(2)(iii) and (iv); new (c)(2)(ii) added; (c)(2)(i) and (d)(1)(ii)(A), (11)(iii) illustration, (12) illustration, (13)(ii) illustration, (e)(5) illustration, (j)(13)(ii)(A)(*1*) illustration and (*2*) illustration revised; (f), (g)(5) and (6) amended; eff. 1–1–06 41502
101.36 (b)(2)(i) revised; eff. 1–1–06 41505
101.80 Regulation at 67 FR 71461 confirmed 39833
101.81 Regulation at 67 FR 61782 confirmed 44209
101 Appendix B amended; eff. 1–1–06 41506
109 Nomenclature change 24879
111 Removed 59715
165.110 Regulation at 68 FR 9881 confirmed 9881
172 Hearing denied 46403
Technical correction 57799, 57957
172.615 (a) table corrected; CFR correction 17277
172.800 Introductory text and (c) revised; (d) and (e) removed 75413
172.867 (e) revised 46402
172.869 Added 50072
184 Nomenclature change 24879
201 Nomenclature change 24879
201.122 Corrected; CFR correction 55822
201.314 (h)(1) and (4) revised 18869
201.323 Regulation at 65 FR 4110 eff. date delayed; (c) introductory text revised; (c)(3) amended; (d) and (e) redesignated as (e) and (f); new (d) added; eff. 7–26–04 32981
310.518 Revised 59715
310.538 (a) amended; (e) added 24348
310.545 (a)(3)(i) heading, (ii) and (d)(17) added; (d)(1) revised; eff. 4–19–04 18881
(a)(18)(i), (v), (vi), and (d)(1) revised; (d)(32) added 33376
(a)(4) redesignated as (a)(4)(i); new (a)(4)(i) heading, (ii) and (d)(34) added; (d)(1) revised 34291
(a)(26)(xi) and (d)(37) added; (d) introductory text and (13) revised 51170
310.548 (d)(1) corrected 37963
312 Nomenclature change 24879
314 Nomenclature change 24879
314.50 (l)(1) revised; (l)(4) heading added; (l)(2) and (3) amended; (l)(5) added; eff. 6–8–04 69019
314.52 (a)(3) redesignated as (a)(4); new (a)(3) added 36703
314.53 (b), (c)(1), (2) and (3) revised 36703
314.65 Amended 25287
314.72 (a)(2)(iii) amended 25287
314.81 (b)(2)(iii) revised; eff. 6–8–04 69019
314.94 (d)(1) revised; eff. 6–8–04 69019
314.95 (a)(3) redesignated as (a)(4); new (a)(3) added 36705
328 Nomenclature change 24879
330 Nomenclature change 24879
335 Added; eff. 4–19–04 18881
341.40 Corrected; eff. 12–23–04 17881
341.70 (b) corrected; eff. 12–23–04 17881
347.1—347.50 (Subpart A) Heading revised 33376
347.3 Revised 33376

CHANGES APRIL 1, 2003 THROUGH DECEMBER 31, 2003

TITLE 21 Chapter I—Con.

347.10—347.20 (Subpart B) Designation and heading added 33377
347.10 Redesignated as 347.12; new 347.10 added 33377
347.12 Redesignated from 347.10 33377
347.20 Added; (d) suspended 33377
347.50—347.60 (Subpart C) Designation and heading added 33377
347.50 Redesignated as 347.52; new 347.50 added 33377
(b)(2), (e)(1)(ii) and (f)(1)(ii) revised; eff. 6–4–04 68511
347.52 Redesignated from 347.50 33377
(c)(4) and (e) added; (d)(1)(i), (ii) and (3) revised 35293
Regulation at 68 FR 35293 confirmed 58273
347.60 Added 33377
349.12 (a)(3) amended 32982
350 Added 34291
352 Regulation at 66 FR 67485 reinstated 33380
Suspended 33381
352.20 (b) added 33380
352.52 (c)(2) heading, (d)(4) heading, (f)(1)(ii) and (vi) revised 33380
352.60 (b)(2), (c) and (d) revised 33380
355 Nomenclature change 24879
358.301—358.350 (Subpart D) Added 24348
358.650 Revised; eff. 6–30–05 75417
369.20 Amended; eff. 4–19–04 18882
Amended 34293
500 Nomenclature change 24879
509 Nomenclature change 24879
510 Technical correction 42250
510.600 (c)(1) table and (2) table amended 17882, 26995, 33381, 34293, 41066, 49704, 55823, 55824, 59881, 62006
520 Nomenclature change 24879
520.48 (c) and (d) revised 62006
520.88b (c) amended 54658, 55824
520.88f (b) amended 54658, 55824
520.446 (b)(3) amended 55824
520.447 (b)(2) amended 55824
520.522 Added 54804
520.538 (d)(1) and (2) revised 18882
520.870 (a) amended 51705
520.905a (d)(4)(ii) revised; (d)(4)(iii) amended 26205
520.1192 (a) and (b) revised; (d) redesignated as (e); new (d) added; new (e)(1)(iii) and (2)(iii) amended; new (e)(1)(ii) redesignated as (e)(1)(ii)(B); new (e)(1)(ii)(A) added; new (e)(1)(ii)(B) amended 43294
520.1196 (b) revised 55823
520.1198 Added 38601
Revised 55309
520.1288 Revised 51905
520.1350 Added 42968
520.1446 Heading, (a), (d)(1)(i), (ii) and (iii) revised 51905
520.1452 (a) and (d)(3) revised; (c) added 51445
520.1453 Added 51446
520.1510 Revised 51906
520.1660d (a)(9) added 42968
(d)(1)(iii)(C) amended; (a)(7) and (b)(5) revised 68723
520.1696b (b) amended 26204
520.1720a (b)(5) added 41066
(b)(3) amended 59881
520.1720c (a) and (b) revised; (c) removed; (d) redesignated as new (c) 43926
520.1870 (a), (b) and (c)(1) revised 57351
520.1872 (a)(3) added; (c)(1)(i) table amended 22293
520.2043 (b)(1) amended 54803
(d)(1)(ii) revised 55199
(b)(2) and (d)(2)(i)(B) amended 55825
520.2044 (a)(3) and (b)(3) added 34533
520.2340 Added 34795
522 Nomenclature change 24879
522.23 (b) introductory text amended 33856
522.246 (b)(1) amended 22594
522.312 Added 26205
(d)(1) revised 34796
(d)(1) and (2) revised 49351
522.315 Added 60296
522.480 (b)(2) amended 59881
522.540 (a) revised 56765
(b)(2)(i) and (c)(2) amended 59881
(a)(2)(i) amended 65169
522.841 Added 49704
522.900 Revised 42969
(b)(1) amended 55824
522.970 (b)(1) amended 70701

CHANGES APRIL 1, 2003 THROUGH DECEMBER 31, 2003

522.1010 (b)(2) amended....59881
522.1260 (a) and (b) revised....51705
522.1367 Added....68724
522.1660 Heading revised....54805
(b) and (d)(1)(iii) amended....54806
522.1660a Added....54805
522.1662a (k)(2) amended....36913
522.1680 (a) and (c)(3) revised; (b), (c)(1)(i) table and (ii) table amended; (c) footnote removed....36913
522.1696a (b)(1) and (3) amended....34534
522.1696b (b)(2), (d)(2)(i)(A) and (iii)(A) amended....34534
Regulation at 68 FR 34534 corrected....42589
522.1720 (b)(1) and (2) amended; (b)(4) revised....59881
522.1883 Revised....59881
522.1962 Heading and (b) amended; (a) and (c)(2) revised; (c)(3), (4) and footnote 1 removed; (c)(1) heading added....59881
522.2063 (b) amended....59881
522.2112 (b) and (c)(1) amended; (c)(2) and (3) revised....62006
522.2477 (b)(1), (2) and (d)(2)(i)(A) amended; (d)(2)(i)(B) and (C) redesignated as (d)(2)(i)(C) and (D); new (d)(2)(i)(B) added....42250
(b)(1) amended....48785, 55201
(b)(1) amended; (d)(1)(i)(D) revised....55200
522.2662 Revised....26206
522.2690 Added....26995
524 Technical correction....42250
524.463 (b) amended....55825
524.1044g (b) and (c) revised....42970
524.1376 (b) amended....33381
Regulation at 65 FR 33381 confirmed....42250
524.1580b (b) amended....36913
524.1600a (b) amended....55201
526.88 (b) amended....44878
526.464b (d) amended....44878
526.464c (b) amended....44878
529.1044a (b) amended....59881
529.1940 (d)(1), (2), (e)(1) and (2) revised; (e)(3) amended....57613
556.36 Added....62007
556.113 (a) redesignated as (a)(1); (a) heading and (2) added; (b)(2) amended....60296
556.346 Added....42590
556.570 Revised....54659
558.95 (d)(4)(ii)(*b*), (iii)(*d*), (iv)(*a*) and (*c*) amended....27727
558.140 (a) amended....22294
558.145 (a)(2) amended....47237
558.175 Revised....17882
558.258 (e)(4) redesignated as (e)(5); new (e)(4) added....34534
558.305 (c) and (d) redesignated as (d) and (e); new (c) added....42590
558.311 (b)(4) amended; (e)(2)(i) Footnote 1 and (3)(i) Footnote 1 revised; (e)(4) redesignated as (e)(5); new (e)(4) added....36745
(e)(4)(i) table amended....51170
558.355 (f)(1)(xiv)*(b) amended*....55826
558.500 (d)(3) and (e)(2) added....54659
558.550 (a)(3) added; (d)(1)(xv)(*c*) amended....41067
(a)(3) and (d)(1)(xvi)(*c*) amended....54807
573.220 (c)(1)(iii) removed....27904
573.460 (a) revised....65633
573.920 (h) revised....52340
600.10 (c)(3) amended; eff. 6-1-04....75119
600.11 (e)(1) and (2) amended; (e)(3) revised; eff. 6-1-04....75119
601 Nomenclature change....24879
601.14 Added; eff. 6-8-04....69020
601.43 (a) introductory text and (b) amended....34797
720.8 (a) amended....25288
808 Nomenclature change....24879
812 Nomenclature change....24879
814 Nomenclature change....24879
862.3080 Added....40127
866.3610 Added....62008
866.3940 Added....61745
870.1 (e) added....61344
870.1025 Revised....61344
870.5310 Added....61344
872.1 (e) added....19737
872.2050 Added....67367
872.2060 Added....67367
872.3660 (b) revised....19738
872.3661 Added....19738
878.4493 (b) revised....32984
878.4495 (b) revised....32984
878.4830 (b) revised....32984
878.5000 (b) revised....32984
878.5010 (b) revised....32984
878.5020 (b) revised....32985
878.5030 (b) revised....32985

CHANGES APRIL 1, 2003 THROUGH DECEMBER 31, 2003

TITLE 21 Chapter I—Con.

878.5035 (b) revised 32985
882.1 (e) added 70436
882.5975 Added 70436
884.1 (e) added 44415
884.2990 Added 44415
886.1500 (b) correctly added; CFR correction 49351
888.3045 Added 32636
1030 Nomenclature change 24879
1240 Nomenclature change 24879
1240.63 Added; interim 62368
1250 Nomenclature change 24879

Chapter II—Drug Enforcement Administration, Department of Justice (Parts 1300—1399)

1300.01 (b)(43) added 37409
(b)(41), (42) and (43) redesignated as (b)(42), (43) and (44); new (b)(41) added; interim 41228
1300.02 (b)(28)(i)(E) revised 23203
(b)(28)(i)(D)(*2*) revised; (b)(33) and (34) added 57803
1301.13 (e)(1)(iii) revised 37409
(c) revised; (e)(1)(iii) through (ix) redesignated as (e)(1)(iv) through (x); new (e)(1)(iii) added; interim 41228
(e)(1) revised 58598
1301.71 (b)(13) and (14) revised; (b)(15) added; interim 41228
1301.72 (b)(7) revised; interim 41228
1301.76 (d) added 37409
1304.05 Added 37410
1304.11 (e)(2) and (3) introductory text revised; interim 41228
1304.22 (b) revised; (e) added; interim 41229
1304.33 (c) revised; interim 41229
1305.03 Revised 37410
1305.08 (b) revised; interim 41229
1306.05 (a) revised 37410
1306.06 Revised 37410
1306.11 (d)(5) added 37410
1306.14 (b) and (c) redesignated as (c) and (d); new (b) added 37410
1306.15 Added 37410
1306.24 (b) and (c) redesignated as (c) and (d); new (b) added 37411
1306.26 (g) added 37411
1306.27 Added 37411
1307.11 Revised; interim 41229
1307.12 Heading and (a) revised; interim 41229
1308 Regulation at 68 FR 1964 suspended 35293
Policy statement 53289
Suspension withdrawn 53677
1308.11 (g)(6) and (7) added 16430
1309.24 (g) revised 37414
(e) revised 57803
1310 Authority citation amended 62737
1310.03 (c) revised 57804
1310.04 (h) added 23203
(g)(1)(v) added 53292
(c)(1) and (2), (d)(2), (e)(1) and (2), (f)(1)(ii) and (2) revised 57804
1310.05 (f) and (g) added 57804
1310.08 (j) revised 37414
(k) added 53292
1310.09 (e) added 23203
1310.12 Added 23204
1310.13 Added 13204
1310.21 Added 62737

Chapter III—Office of National Drug Control Policy (Parts 1400—1499)

1404 Revised 66544, 66580
1404.440 Added 66581
1405 Added 66557, 66581
1405.510 (c) amended 66582
1405.605 (a)(2) amended 66582

Proposed Rules:

1—1299 (Ch. I) 19767
1 ....16998, 23630, 25188, 25242, 56600
10 16461
11 25188
16 25242
17 67094
101 ....23930, 41507, 51738, 66040
106 ....22341, 38247
107 ....22341, 38247
111 ....17896, 19471, 27008
112 ....19471, 27008
131 ....39873, 61639
201 33429
310 ....36527, 46133, 60302
312 36527
314 ....36527, 61640
315 27008
320 ....36527, 61640
333 32003
334 ....46133, 60302
335 18915
343 33429
347 35346
348 42324

CHANGES APRIL 1, 2003 THROUGH DECEMBER 31, 2003

356 ....32232, 50991, 57642
510 ....31645, 47272
558 ....31645, 47272
600 ....36527, 44678, 75179
601 ....27008, 36527
606 ....36527, 44678, 61172
610 44678
640 44678
868 65014
870 65014
872 67097
882 65014
1300 62255
1301 ....37429, 40576, 53529, 62255
1304 ....62255, 66048
1305 38558
1306 ....37429, 66048
1307 62255
1308 ....26247, 52872
1309 66052
1310 ....24689, 66048, 66052
1311 38558

TITLE 22—FOREIGN RELATIONS

Chapter I—Department of State (Parts 1—199)

32 Removed 26488
41.2 (i) removed; interim 46949
41.12 Table amended 47461
41.24 Regulation at 67 FR 18822 confirmed 32360
41.61 (b)(1), (i), (iii) and (d) amended; interim 28131
41.62 (a)(1) and (5) amended; interim 28132
41.84 Added; interim 37964
41.102 Revised 40128
41.112 Regulation at 67 FR 10323 confirmed 49353
42 Authority citation revised 24639
42.32 (d)(9) added; interim 24639
42.33 Revised; interim 49355
89.1 Revised 69601
120.1 (b)(2) introductory text and (ii) revised 51171
(b)(2) revised 57352
120.28 (b) introductory text and (1) revised 61100
120.30 Added 61100
121.1 (a)(3)(i),(33), (b)(4) and (m) corrected 25088
(a)(3)(1) corrected 25088
(m) corrected 25088
123.4 (d)(2) revised 61101
123.5 (c) revised 61101
123.22 Revised 61101
123.24 Revised 61102
124.3 (a) revised 61102
125.6 Revised 61102
125.8 Removed 61103
126 Technical correction 67032
126.1 (a) revised; (h) added 44614
(a), (d) and (f) revised 65634
133 Added 66557, 66582
133.510 (c) amended 66582
133.605 (a)(2) amended 66582
137 Revised 66544, 66582
137.440 Added 66584
141.2 Amended 51358
141.3 (b)(1) introductory text and (c) amended; (c) heading revised 51358
141.4 (a)(1), (2), (3) and (b)(1) amended; (b)(2) revised 51358
141.5 (b) and (d) amended 51358
141.8 (e) amended 51358
141.9 (f) amended 51358
141.12 (c), (g) and (h) amended; (f) revised 51358
141 Appendix A amended 51358
142 Heading revised 51359
142.2 Introductory text, (b), (c) and (d) amended 51359
142.3 (m) added 51359
142.4 (a), (b)(1)(v), (3), (4)(ii), (5)(i), (6), (c), (d) and (e) amended; (c) heading revised 51359
142.5 (a) amended 51359
142.6 (a)(3)(i) and (ii) amended 51359
142.8 (a) amended 51359
142.11 (a)(3) and (b)(8) amended 51359
142.12 (a), (c) introductory text and (1) amended 51359
142.15—142.40 (Subpart C) Heading revised 51359
142.16 (a) heading revised; (a), (b) and (d)(3) amended 51359
142.41 Amended 51359
142.43 (a), (b) and (d) amended 51359
142.44 (a), (c) and (d)(1) amended 51359
142.47 (a)(1) amended 51359
142.61 Amended 51359
142 Appendix A amended 51359
143 Authority citation revised 51360
143.1 Amended 51360
143.2 Amended; heading revised 51360

CHANGES APRIL 1, 2003 THROUGH DECEMBER 31, 2003

TITLE 22 Chapter I—Con.

143.3 (b)(2) and (3) redesignated as (b)(3) and (4); new (b)(2) added 51360
143.21 Amended 51360
143.34 (a)(2) amended 51360
143.36 (c)(2) amended 51360
143.39 (b)(2) amended 51360
143 Appendices A, B and C amended 51360

Chapter II—Agency for International Development (Parts 200—299)

208 Revised 66544, 66584
208.440 Added 66585
208.935 (b) added 66585
208.1010 (b) added 66585
209.2 Amended 51361
209.3 (f) and (h) amended; (g) revised 51361
209.4 (b)(1) introductory text amended 51361
209.5 (a)(1), (2) and (b)(1) amended; (b)(2) revised 51361
209.6 (b) and (d) amended 51361
209.9 (e) amended 51361
209.10 (e) amended 51361
209.12 (a) amended 51361
209.13 Amended 51361
210 Added 66557, 66586
210.510 (c) amended 66586
210.605 (c) added 66586
217 Heading revised 51362
217.2 Amended 51362
217.3 (l) added 51362
217.4 (a), (b)(1)(v), (3), (4)(ii), (5)(i), (6) and (c) amended; (c) heading revised 51362
217.5 (a) amended 51362
217.6 (a)(3)(i), (ii) and (iii) amended 51362
217.8 (a) amended 51362
217.11 (a)(3) and (b)(8) amended 51362
217.12 (a), (c) introductory text and (1) amended 51362
217.14 (b) amended 51362
217.21—217.40 (Subpart C) Heading amended 51362
217.22 (a) heading revised; (a), (b) and (d)(3) amended 51362
217.41 Amended 51362
217.43 (a) and (d) amended 51362
217.44 (a), (c) and (d)(1) amended 51362
217.47 (a)(1) amended 51362
218.01 Amended 51363
218.02 Amended; heading revised 51363
218.03 (b)(4) added 51363
218.21 Amended 51363
218.34 (a)(2) amended 51363
218.36 (c)(2) amended 51363
218.39 (b)(2) amended 51363
218 Appendices A, B and C amended 51363
228.03 (b) and (d) revised 23892
230 Added 53878

Chapter III—Peace Corps (Parts 300—399)

303 Revised 66008
303.9 (e)(5)(vi) correctly designated as (e)(5)(iv) 68695
307 Removed 66014
310 Revised 66544, 66586
310.440 Added 66588
312 Added 66557, 66588
312.510 (c) amended 66588
312.605 (c) added 66588

Chapter X—Inter-American Foundation (Parts 1000—1099)

1006 Revised 66544, 66588
1006.440 Added 66590
1008 Added 66557, 66590
1008.510 (c) amended 66590
1008.605 (c) added 66590

Chapter XV—African Development Foundation (Parts 1500—1599)

1508 Revised 66544, 66590
1508.440 Added 66592
1509 Added 66557, 66592
1509.310 (c) amended 66592
1509.605 (c) added 66592

Proposed Rules:

96 ....54064, 64296
98 ....54119, 64296
302 71054
303 39490

CHANGES APRIL 1, 2003 THROUGH DECEMBER 31, 2003

TITLE 23—HIGHWAYS

Chapter I—Federal Highway Administration, Department of Transportation (Parts 1—999)

140.904 Regulation at 62 FR 45328 confirmed 24641
140.922 Regulation at 62 FR 45328 confirmed 24641
470.101—470.115 (Subpart A) Regulation at 62 FR 33355 confirmed ....28753(7)
476 Removed 66340
630.705 (c) and (d) removed 60033
630.707 Removed 60033
630.711 Removed 60033
646.200 Regulation at 62 FR 45328 confirmed 24641
646.202 Regulation at 62 FR 45328 confirmed 24641
646.204 Regulation at 62 FR 45328 confirmed 24641
646.208 Regulation at 62 FR 45328 confirmed 24641
646.212 Regulation at 62 FR 45328 confirmed 24641
646.214 Regulation at 62 FR 45328 confirmed 24641
646.216 Regulation at 62 FR 45328 confirmed 24641
646 Regulation at 62 FR 45328 confirmed 24641
655.601 (a) revised 65582
655.601—655.607 (Subpart F) Appendix amended 65582, 65583
658.5 Amended 37968
658.13 (e)(6) added 37968
661 Regulation at 64 FR 38572 confirmed 24644

Chapter II—National Highway Traffic Safety Administration and Federal Highway Administration, Department of Transportation (Parts 1200—1299)

1225 Revised 50708

Proposed Rules:

630 ....23239, 24384
650 53063
945 43888

TITLE 24—HOUSING AND URBAN DEVELOPMENT

Subtitle A—Office of the Secretary, Department of Housing and Urban Development (Parts 0—99)

5.108 Added; interim 28104
Regulation at 68 FR 28104 confirmed 59849
21 Added 66557, 66594
24 Revised 66544, 66594
24.200 (c) added 66596
24.300 (d) and (e) added 66596
24.440 Added 66596
24.750 (c) added 66596
24.845 (d) added 66596
24.947 Added 66596
24.995 (c) added 66596
24.110—24.1165 (Subpart J) Added 66597
50.19 (b)(15) revised 56127
50.20 (a)(2), (3) and (4) revised 56127
58 Authority citation revised 56127
58.1 (b)(2) removed; (b)(3) redesignated as (b)(3)(i); new (b)(3)(i), (6)(i), (ii) and (iii) revised; (b)(3)(ii), (10), (11), (12), (c) and (d) added; (b)(8) and (b)(9) amended 56127
58.2 (a)(5)(v) and (vii), (6), (7) introductory text, (i) and (ii) introductory text revised; (a)(5)(ix) and (x) added; (a)(7)(ii)(D) and (E) removed 56128
58.4 (b)(2) revised; (b)(3) removed; (c) added 56128
58.5 (a)(1) and (i) revised 56128
58.10 Revised 56129
58.11 (b) revised 56129
58.17 Removed 56129
58.18 Revised 56129
58.22 Revised 56129
58.33 (b) revised 56129
58.35 (a)(3)(i) and (ii) redesignated as (a)(3)(ii) and (iii); new (a)(3)(i) and (b)(7) added; (a)(4) and (5) revised 56129
58.45 Revised 56130
58.72 (b) revised 56130
58.75 (e) revised 56130
92.257 Revised 56404
92.504 (c)(3)(x) removed; (c)(3)(xi) redesignated as (c)(3)(x) 56404

CHANGES APRIL 1, 2003 THROUGH DECEMBER 31, 2003

TITLE 24

Chapter II—Office of Assistant Secretary for Housing-Federal Housing Commissioner, Department of Housing and Urban Development (Parts 200—299)

200.54 (b) revised; interim 44845
200.202 (b)(1) revised; (c) added....26949
200.204 (a)(1) revised; (c) and (d) redesignated as (d) and (e); new (c) added....26950
203.37a Added....23375
203.251 (t) added; interim....65826
203.255 (b)(1) revised; (b)(13) redesignated as (b)(14); new (b)(13) added....23376
(b)(5) revised; interim....65827
245.10 (a)(3) revised....20325
245.135 (a)(3) amended....20325

Chapter V—Office of Assistant Secretary for Community Planning and Development, Department of Housing and Urban Development (Parts 500—599)

570.3 Amended; interim....69582
570.4 (c) introductory text and (3) introductory text revised; interim....69582
570.200 (j) revised....56404
570.307 (e)(1) amended; interim....69582
570.503 (b)(6) removed; (b)(7) and (8) redesignated as (b)(6) and (7); new (b)(7)(ii) revised....56405
570.607 Revised....56405
572.405 (d) revised....56405
574.300 (c) revised....56405
574.510 Revised....56130
576.23 Revised....56406
582.115 (c) revised....56407
582.230 Revised....56130
583.150 (b) revised....56407
583.230 Revised....56131
585.406 Revised....56407
598 Regulation at 66 FR 35855 confirmed....57606
598.1 Regulation at 66 FR 35855 confirmed....57606
599 Regulation at 66 FR 35855 confirmed....57606

Chapter VIII—Office of the Assistant Secretary for Housing—Federal Housing Commissioner, Department of Housing and Urban Development (Section 8 Housing Assistance Programs, Section 202 Direct Loan Program; Section 202 Supportive Housing for the Elderly Program and Section 811 Supportive Housing for Persons With Disabilities Program) (Parts 800—899)

891.105 Amended; interim....67320
891.120 (e) added; interim....67320
891.205 Amended; interim....67321
891.305 Amended; interim....67321
891.405 (d) amended; interim....67321
891.800—891.865 (Subpart F) Added; interim....67321

Chapter IX—Office of Assistant Secretary for Public and Indian Housing, Department of Housing and Urban Development (Parts 900—1699)

902.9 Added....37671
902.33 (a) introductory text revised....37671
902.60 (d) amended....37671
903.5 (a)(3) amended....37671
903.11 (c)(2) revised....37671
903.12 Added....37671
903.23 (b), (c) and (d) redesignated as (c), (d) and (e); new (b) added....37671
970.4 (b) revised; (c) removed....56131
972.100—972.139 (Subpart A) Added....54608
972.200—972.239 (Subpart B) Revised....54619
982.628 Regulation at 67 FR 65865 confirmed....54336
Technical correction....57805
985.105 (a) revised....37671
985.107 (a) revised....37672
1000.328 Revised; interim....37661
1006 Regulation at 67 FR 40776 confirmed....66985
1007 Regulation at 67 FR 40776 confirmed....66985
1007.20 (d) added....66985

CHANGES APRIL 1, 2003 THROUGH DECEMBER 31, 2003

1007.30 (b)(4)(i) and (ii) revised.....66985

Proposed Rules:

202.....15906
203.....58006
902.....16461
960.....45734
972.....54624
1000 .....17001, 26555, 34344, 36756, 42651, 53926
3282 .....42327, 43987, 47881

TITLE 25—INDIANS

Chapter I—Bureau of Indian Affairs, Department of the Interior (Parts 1—299)

11.100 (a)(15) removed.....44616
170.4b Revised (temporary) ...33629, 48549
Revised; eff. through 9-30-04.....67943

Chapter II—Indian Arts and Crafts Board, Department of the Interior (Parts 300—399)

309.2 (d) revised.....35169
Regulation at 68 FR 35169 eff. date corrected 36745
309.3 Redesignated as 309.24 35170
Regulation at 68 FR 35169 eff. date corrected 36745
309.4 Redesignated as 309.25 35170
Regulation at 68 FR 35169 eff. date corrected 36745
309.5 Redesignated as 309.26 35170
Regulation at 68 FR 35169 eff. date corrected 36745
309.6 Redesignated as 309.27; new 309.6 added 35170
Regulation at 68 FR 35169 eff. date corrected 36745
309.7 Added 35170
Regulation at 68 FR 35169 eff. date corrected 36745
309.8 Added 35170
Regulation at 68 FR 35169 eff. date corrected 36745
309.9 Added 35170
Regulation at 68 FR 35169 eff. date corrected 36745
309.10 Added.....35170
Regulation at 68 FR 35169 eff. date corrected 36745
309.11 Added.....35170
Regulation at 68 FR 35169 eff. date corrected 36745
309.12 Added.....35170
Regulation at 68 FR 35169 eff. date corrected 36745
309.13 Added.....35170
Regulation at 68 FR 35169 eff. date corrected 36745
309.14 Added.....35170
Regulation at 68 FR 35169 eff. date corrected 36745
309.15 Added.....35170
Regulation at 68 FR 35169 eff. date corrected 36745
309.16 Added.....35170
Regulation at 68 FR 35169 eff. date corrected 36745
309.17 Added.....35170
Regulation at 68 FR 35169 eff. date corrected 36745
309.18 Added.....35170
Regulation at 68 FR 35169 eff. date corrected 36745
309.19 Added.....35170
Regulation at 68 FR 35169 eff. date corrected 36745
309.20 Added.....35170
Regulation at 68 FR 35169 eff. date corrected 36745
309.21 Added.....35170
Regulation at 68 FR 35169 eff. date corrected 36745
309.22 Added.....35170
Regulation at 68 FR 35169 eff. date corrected 36745
309.23 Added.....35170
Regulation at 68 FR 35169 eff. date corrected 36745
309.24 Redesignated from 309.3.....35170
Regulation at 68 FR 35169 eff. date corrected 36745
309.25 Redesignated from 309.4.....35170
Regulation at 68 FR 35169 eff. date corrected 36745
309.26 Redesignated from 309.5.....35170
Regulation at 68 FR 35169 eff. date corrected 36745
309.27 Redesignated from 309.6.....35170
Regulation at 68 FR 35169 eff. date corrected 36745

Proposed Rules:

1—299 (Ch. I).....32004, 39038, 42651, 45787, 52151, 55916
161.....64023
170.....23631
514.....58053

CHANGES APRIL 1, 2003 THROUGH DECEMBER 31, 2003

TITLE 26—INTERNAL REVENUE

Chapter I—Internal Revenue Service, Department of the Treasury (Parts 1—799)

1 Authority citation amended.....20069, 23588, 24350, 34295, 34798, 38178, 40130, 40767, 41070, 42259, 42592, 44617, 45750, 51399, 52490, 54344, 63734
Authority citation corrected 68511
Technical correction 24644, 60625, 63986
1.25A–3 (d)(2) *Example 4* corrected 15940
1.25A–5 (c)(4) *Example 1* corrected 15940
1.61–2 (d)(2)(ii)(*a*) and (*b*) redesignated as (A) and (B); new (d)(2)(ii)(A) amended 54344
1.61–22 Added 54344
(d)(3)(i), (4)(ii)(A), (5)(ii) and (h) *Example 1.* and *Example 4.* corrected 63735
1.62–2 (e)(2) amended.....39011
1.66–1 Added.....41070
1.66–2 Added.....41070
1.66–3 Added.....41070
1.66–4 Added.....41070
1.66–5 Added.....41070
1.83–1 (a)(2) amended.....54351
1.83–3 (a)(1) and (e) amended.....54351
1.83–6 (a)(5) redesignated as (a)(6); new (a)(5) added.....54352
1.83–7 (d) added 39454
1.83–7T Added 39454
1.108–7T Added 42592
(a)(2) and (d) *Examples 3* and *4* corrected.....50711, 56556
1.141–0 Amended 45775
1.141–5 (c)(2)(ii) revised; (c)(2)(iii) and (iv) added.....45775
1.141–15 (b)(3) added 45775
Technical correction 52975
1.148–0 (c) amended.....45775, 69022
1.148–1 (e)(1) and (2) revised 45775
1.148–5 (e)(2)(iii) revised; (e)(2)(iv) removed.....69022
1.148–11 (j) added 45777
(i) revised 69023
1.167(a)–14 (b)(1), (e) and (2) revised; (3) added 52990
1.167(a)–14T Added 52991
(e)(3) corrected 63734
1.168–1T (d)(2) corrected.....63734
1.168(d)–1 (d) heading and (b)(3)(ii) revised; (d) redesignated as (1); (2) added 52991
1.168(d)–1T Added.....52991
1.168(k)–0T Added 52991
1.168(k)–1T Added 52992
(f)(5)(iii)(A) and (g)(1) corrected 63734
1.169–3 (a) and (b)(2) revised; (g) added 53004
1.169–3T Added 53004
(g) corrected.....63734
1.170A–6 (c)(2)(i)(E) and (c)(2)(ii)(D) revised 40131
1.170A–11 (b)(2) revised.....70704
1.170A–11T Added 70704
1.274–5 (j)(3) revised; (m) amended.....39011
1.274–5T (j) revised.....39011
1.280F–6T (a)(1) (d)(3) amended; (c)(3)(iii) revised; authority citation removed.....40130
1.280G–1 Added.....45750
Corrected.....59114
1.301–1 (q) added.....54352
1.338–3 (c)(1)(i) amended.....40768
1.338(h)(10)–1 (c)(2), (3) and (4) redesignated as (c)(3), (4) and (5); new (c)(2) added.....40768
1.338(h)(10)–1T Added (temporary) 40768
1.367(e)–2 (b)(2)(iii)(C)(*1*) amended; (d) revised 39453
1.382–1 Amended 38178
Corrected.....53219
1.382.10T Added (temporary).....38178
Corrected.....41417
Correctly designated 53219
1.401(a)–11 (c)(3) revised 70144
1.401(a)–20 Amended.....70144
1.402(g)–2 Added 40515
1.408–4 (c)(1) amended 23588
1.408–11 Added.....23588
1.408A–5 amended.....23589
1.409(p)–1T Added (temporary).....42974
1.411(d)–6 Removed 17281
1.414(v)–1 Added 40515
1.417(e)–1 (b)(3)(i), (ii) introductory text and (C) revised; (b)(3)(iii) and (iv) redesignated as (b)(3)(viii) and (ix); new (b)(3)(iii) through (vii) added 41909
(a)(3)–1 Added 70144
(e)–1 (b)(2) amended.....70149

CHANGES APRIL 1, 2003 THROUGH DECEMBER 31, 2003

1.419A(f)(6)–1 added 42259
1.448–2T Revised 52500
(e)(6)(iv) and (vii) corrected 62516
(f)(c) *Example 4* corrected 66708
1.457–1 Revised 41234
1.457–2 Revised 41234
(k) introductory text, (4)(i) and (ii) corrected 51446
1.457–3 Revised 41234
1.457–4 Revised 41234
(c)(1)(iv) *Examples 1* and *3* corrected 51446
1.457–5 Added 41240
(d) *Example 2* corrected 51446
1.457–6 Added 41240
(e)(2) corrected 51446
1.457–7 Added 41240
(i) *Example 1* corrected 51447
1.457–8 Added 41240
(b)(2) corrected 51447
1.457–9 Added 41240
(a) corrected 51447
1.457–10 Added 41240
(a)(2) and (b) corrected 51447
1.457–11 Added 41240
1.457–12 Added 41240
1.461–2 (a)(5) removed; (c)(1) revised; (e)(2) redesignated as (e)(3) and revised; new (e)(2) added 65636
1.461–2T Added 65636
1.482–0 Amended 51177
1.482–1 (a)(1), (b)(2)(i) and (c)(1) amended; (j)(5) added 51177
1.482–5 (c)(2)(iv) amended 51177
1.482–7 (a)(3) redesignated as (a)(4); (d)(2) redesignated as (d)(3); new (a)(3), (d)(2) and (j)(2)(i)(F) added; (j)(2)(i)(D) and (E) amended; (k) revised 51177
1.556–2 (e)(2)(vii) revised; (e)(3) added 70704
1.556–2T Added 70705
1.565–1 (b)(3) revised 70705
1.565–1T Added 70705
1.752–6T Added 37416
1.755–1 (a), (b)(4)(ii)*Example*, (5) heading, (i) and (d) revised; (b)(3)(iii) redesignated as (b)(3)(iv); (b)(1)(i) heading, new (3)(iii) and (e) added; (b)(1)(i), (5)(iv) *Examples 1 and 2* and (c)(5) *Example* (i) amended 34295
1.755–2T Removed 34299
1.807–2 Added 24350
1.811–3 Added 24350
1.812–9 Added 24350
1.817A–0 Added 24350
1.817A–1 Added 24350
1.833–0 Added 51399
1.833–2 Added 51406
1.833–3 Added 51406
1.833–4 Added 51406
1.833–5 Added 51406
1.883–1 Revised 51400
1.897–1 (p) amended 46082
1.897–2 (g)(1)(i)(B), (g)(1)(i) concluding text, (iii) heading, (A), (B) heading, introductory text, concluding text, (C), (D), (2)(i)(B), (iii) heading, (A), (B) heading, introductory text, concluding text, (C), (D), (iv), (h)(2)(v) and (4)(ii) amended 46083
1.897–3 (c) introductory text, (1) introductory text, (i), (d)(1), (2)(i), (f)(1) and (g)(1) amended; (h) added 46083
1.897–5 Added 46083
1.897–5T (d)(1)(iii)(F) revised 46084
1.897–6T (a)(2) amended; (a)(5) and (7) *Examples 2* and *3* removed 46084
1.936–7 Introductory text designated as (a); (a), (b) and (c) redesignated as (b), (c) and (d); new (b) amended 70705
1.936–7T Added 70705
1.1017–1 (b)(4) added 42593
(g)(2)(iii)(B) revised 70705
1.1017–1T Added 42593
(c) through (i) revised 70706
1.1060–1 (e)(2) revised 34299
1.1361–1 (b)(1)(ii), (f), (h)(1)(ii), (iv), (3)(i)(B), (D), (ii)(A), (B), (j)(6)(iii)(C), (7)(ii), (k)(1) *Examples 2, 3, 4* and (k)(2)(i) revised; (j)(6)(iii)(D) and (k)(2)(ii) redesignated as (j)(6)(iii)(E) and (k)(2)(iii); new (j)(6)(iii)(D) and (k)(2)(ii) added 42252
1.1368–1 (f)(5)(iii) and (g)(2)(iii) revised 70706
1.1368–1T Added 70706
1.1377–1 (b)(5)(i)(C) revised 70706
1.1377–1T Added 70706
1.1400L(b)–1T Added 53004
(g)(1) corrected 63734

CHANGES APRIL 1, 2003 THROUGH DECEMBER 31, 2003

TITLE 26 Chapter I—Con.

1.1402(a)–18 Added 54352
1.1445–1 (c)(1), (2)(i)(B), (d)(1)(i), (ii), (2)(i), (iv)(B), (vi)(B), (f)(2) and (3)(i) amended; (g)(9) and (10) revised; (h) added 46084
1.1445–2 (b)(2)(iii) redesignated as (b)(2)(iv); new (b)(2)(iii), (d)(2)(iii), (iv) and (e) added; new (b)(2)(iv)(B) revised; (d)(2)(i)(B), (3)(iii)(A)(*2*) and (*3*) amended 46084
1.1445–3 (a), (b)(1), (f)(1), (2)(iii), (3)(i), (g) introductory text and (1) amended; (b)(2) revised; (b)(5), (6) and (h) added 46085
1.1445–4 (c)(2) amended 46086
1.1445–5 (e)(2) redesignated as (e)(3); (b)(2)(ii), (B), (C), (5)(i), (7), (c)(3)(v) and new (e)(3)(iii)(B) amended; (b)(8)(iii) and (e)(1)(ii) revised; new (e)(2) and (h) added 46086
1.1445–6 Heading and (b)(3) revised; (a), (f)(1), (2)(iii), (f)(3)(i), (g) introductory text and (1) amended; (h) added 46086
1.1445–9T Removed 46087
1.1502–19 (b)(1), (h)(2) heading and (i) heading revised; (h)(2)(ii) redesignated as (h)(2)(iii); new (h)(2)(ii) added 52490
1.1502–19T Added 52490
1.1502–20T (i)(5) redesignated as (i)(6); (i)(3)(viii) and new (i)(5) added 24353
1.1502–21 (h)(6) and (7) redesignated as (h)(7) and (8); (b)(2)(iv), (c)(2)(vii) and new (h)(8) revised; new (h)(6) added 52491
(b)(2)(iii), (3)(i) and (ii)(B) revised 70706
1.1502–21T (b)(2) through (3)(iv) corrected 16430
(b)(1) through (3)(ii)(B) and (c) through (h)(7) revised; (h)(8) added 52491
(b)(2)(iii) and (3) through (ii)(B) revised 70706
1.1502–28T Added 52492
(a)(4) and (d) revised 69025
1.1502–32 (b)(3)(ii)(C)(*1*) and (iii)(A) revised; (b)(4)(vii) and (h)(7) added; (b)(5)(ii) *Example 4* amended 52495
1.1502–32T (b)(4) through (4)(v) corrected 16431
(b)(4)(vii) added 24354
(b) introductory text through (3)(iii)(B), (4) introductory text through (iv) and (c) through (h)(5)(ii) revised; (h)(7) added 52495
1.1502–35T (b)(3)(i)(C), (ii)(B), (6)(ii), (e) and (f)(1) corrected; (b)(3)(ii)(C) correctly designated as (b)(3)(ii)(D); new (b)(3)(ii)(C) correctly added 16431
(b)(2)(ii)(B) corrected 24880
(b)(3)(ii)(B) through (E) corrected 33382
1.1502–75 (h)(2) revised 70707
1.1502–75T Added 70707
1.1503–2 (g)(2)(iv)(B)(*1*)(*ii*) removed; (g)(2)(iv)(B)(*1*)(*iii*), (*iv*), (*2*) introductory text and (*iii*) redesignated as new (g)(2)(iv)(B)(*1*)(*ii*), (*iii*), (*3*) introductory text and (*iii*); (g)(2)(iv)(B)(*1*) introductory text, (*i*) introductory text and (*iii*) revised; new (g)(2)(iv)(B)(*2*) and (D) added; (h)(1) amended 44617
(g)(2)(i), (iv)(B)(3)(iii) and (vi)(B) revised 70707
1.1503–2T Added 70707
1.6011–4 (b)(3), (e)(2)(i) and (h) revised; (e)(1) amended 75130
1.6031(a)–1 (a)(1) amended; (a)(3) redesignated as (a)(3)(i); (a)(3)(ii) added; (f) revised 63734
(f) corrected 70584
1.6031(a)–1T Added (temporary) 63734
(a)(3)(ii) corrected 70584
1.6038–3 (j) and (l) revised 39012
1.6038–3T Removed 39013
1.6038B–1 (b)(1)(i) and (ii) revised 70708
1.6038B–1T (a) through (b)(3) revised 70708
1.6043–4T Revised 75122
1.6045–2 (a)(3)(i) revised; (a)(3)(ii) heading revised 74848
1.6045–3T Revised 75125

CHANGES APRIL 1, 2003 THROUGH DECEMBER 31, 2003

1.6081–1T Removed 34798
1.6081–8T Added 34798
1.6081–9T Added 34799
1.6107–2T Added 20069
1.6152–1 Removed 67595
1.6662–0 Amended 75127
1.6662–2 (d)(2) amended; (d)(5) added 75127
1.6662–3 (a) revised; (b)(2) and (c)(1) amended 75127
1.6662–4 (g)(1)(iv) amended 75128
1.6664–0 Amended 75128
1.6664–1 (b)(2) redesignated as (b)(2)(i); (b)(2)(i) heading and (ii) added 75128
1.6664–4 (d) through (g) redesignated as (e) through (h); (a), (c)(1)(i), new (f)(1), (2)(i), (ii), (3), (4), (h)(1) introductory text, (i), (2) and (3) amended; (c)(1) introductory text revised; (c)(1)(iii) and new (d) added 75128
1.6695–1 (b) revised 20069
1.6695–1T Added 20069
1.7872–15 Added 54352
20.2055–2 (e)(2)(vi)(f), and (vii)(e) revised; (f)(2)(iv) *Example (4)* removed 40131
20.2207A–1 (a)(2) amended 42594
(b) added 42595
25.2519–1 (c)(1) amended; (c)(4) heading revised; (c)(4) text added; (g) introductory text revised 42595
25.2522(c)–3 (c)(2)(vi)(*f*) and (vii)(*e*) revised; (d)(2)(iv) *Example (4)* removed 40132
31.3121(a)–1 (k) added 54361
31.3231(e)–1 (a)(6) added 54361
31.3306(b)–1 (l) added 54361
31.3401(a)–1 (b)(15) added 54361
31.3406(d)–5 (d)(2)(ii), and (g)(4) revised 22595
31.6011(a)–5 (b) revised 34799
31.6051–1 (d)(2)(i)(*c*) amended 34799
31.6051–2 (c) amended 34799
31.6081(a)–1 (a)(2) removed; (a)(3) redesignated as (2); new (a)(2)(i) revised 34799
31.6081(a)–1T Added 34799
40.6302(c)–3 (d) amended 15941
48.4041–21 (b)(1)(i) amended 15941
48.4081–1 (b) and (c)(2)(i) amended 15941
48.4081–3 (g)(2) and (3) revised 15941
48.6427–8 (d) introductory text amended 15942
49.4291–1 Amended 15942
54 Authority citation revised 17281
54.4980F–1 Added 17281
300.0 (b)(3) added; (c) revised 48787
300.3 Added 48787
301 Technical correction 24644
Authority citation amended 33857, 40769, 41075
301.6103(c)–1 Added 22598
301.6103(c)–1T Removed 22600
301.6103(j)(5)–1 Removed 33857
301.6103(j)(5)–1T Added 33857
301.6103(k)(6)–1 Removed 41075
301.6103(k)(6)–1T Added 41075
(a)(1)(v) and (c)(1) corrected 55436
301.6104(a)–6 (d) amended 40769
301.6104(b)–1 (d)(4) amended 40769
301.6104(d)–1 (d)(3)(i) amended 40769
301.6109–1 (b)(2)(v), (vi) and (c) amended; (b)(2)(vii) added 46087
301.6112–1 (c)(3)(iii) amended 75130
301.6152–1 Removed 67595
301.6724–1 (f)(1)(ii), (5)(vi), (g)(1), and (k) *Examples 3, 5, 6* and *7* amended; (f)(2), and (3) revised 22595
301.7430–1 (f) corrected 16351
301.7430–7 Added 74850
301.7430–7T Removed 74855
301.7701–2 (d)(3)(i)(B), (C) and (e) amended; (d)(3)(i)(D) added 60298
301.7701–3 (d)(1) redesignated as (d)(1)(i); (d)(1)(i) heading, (ii), (3) and (4) added; (d)(2) revised 60298
(c)(1)(ii) revised 70709
301.7701–3T Added 70709
602 Technical correction 24644, 63986
602.101 (b) table corrected (OMB numbers) 15943, 52463, 54660
(b) table amended 67595
(b) table amended (OMB numbers) 17291, 22600, 34299, 34799, 39013, 41073, 41250, 41911, 42267, 44618, 45772, 46087, 51179, 51417, 52508, 54361, 70149, 70709

Proposed Rules:

1 ....15801, 16462, 17002, 17759, 20089, 23632, 23931, 24404, 24405, 24406, 24898, 24903, 25310, 25845, 27493, 34344, 34874, 34875, 37434, 38247, 39498, 40218, 40224, 40579, 40581, 40583,

CHANGES APRIL 1, 2003 THROUGH DECEMBER 31, 2003

TITLE 26 *Proposed Rules:—Con.*

40848, 41087, 42476, 42562, 43047, 43055, 43058, 43059, 44499, 44904, 46516, 46983, 48331, 50087, 50734, 51749, 51944, 52466, 52542—52546, 52986, 53008, 53448, 53926, 54062, 54876, 60304, 60895, 62040, 62549, 62553, 63743, 63744, 65346, 65419, 65645, 65646, 65864, 66059, 66776 , 69061, 69062, 70214, 70482, 70747, 71235, 75182

14a....34344, 50734
20....74534
25....34875
31....34875,42329, 53448
49....15690, 35828
53....34875
54....24406
55....34875
156....34875
157....32698
301....33887, 39498, 40849, 40850, 40857, 41089, 41090, 44905, 49729, 52466, 53687, 59557, 60305, 62553, 70214, 70747, 74534
602....24406, 32698

TITLE 27—ALCOHOL, TOBACCO PRODUCTS AND FIREARMS

Chapter I—Bureau of Alcohol, Tobacco and Firearms, Department of the Treasury (Parts 1—299)

4.21 (h)(2) introductory text revised....39455
4.22 (b)(5) revised....39455
4.25 Removed; new 4.25 redesignated from 4.25a....39455
4.25a Redesignated as 4.25....39455
4.30 (a) amended....39455
4.35 Removed; new 4.35 redesignated from 4.35a....39455
4.35a Redesignated as 4.35....39455
4.72 Removed; new 4.72 redesignated from 4.73....39455
4.73 Redesignated as 4.72....39455
9.66 (c)(9) amended; (c)(10) and (11) revised; (c)(12) through (24) redesignated as (c)(14) through (26); new (c)(12) and (13) added....67370
9.128 Added....39835
9.142 Added....61748
40.203 Removed....43295
73 Added....58601
275.37 Removed....43295

Chapter II—Bureau of Alcohol, Tobacco, Firearms and Explosives, Department of Justice (Parts 400—End)

555.103 (b)(2)(ii) amended; (b)(3) revised; interim....53513
555.105 (b)(6)(iii) and (iv) revised; interim....53513

Proposed Rules:

1....44689
4....24903, 39500
5....249030
7....24903, 32698, 67388
9....20090, 25851, 38248, 38251, 48839, 52875, 54696, 57840, 57845, 61776, 62259, 63042, 70215
13....24903
24....39500
25....32698
9.66 (c)(9) amended; (c)(10) and (11) revised; (c)(12) through (24) redesignated as (c)(14) through (26); new (c)(12) and (13) added....67370, 67388
73....17760
252....55281
555....37109

CHANGES JULY 1, 2003 THROUGH DECEMBER 31, 2003

TITLE 28—JUDICIAL ADMINISTRATION

Chapter I—Department of Justice (Parts 0—299)

2.8 (c) revised; (e) added; interim 70711
2.9 Amended 41528
2.13 (c) revised 41528
2.14 (a)(1) introductory text, (ii) and (iii) revised; (a)(2)(iii), (a)(4)(ii), (b)(4)(ii) amended 41529
2.17 (a) revised 41529
2.20 Clause amended 41529
2.21 (c) amended 41529
2.24 Revised 41529
2.26 Revised; interim 41699
2.27 (a) revised 41530
2.28 (a) revised 41529
2.29 (b) amended 41530
2.33 (c) amended 41530
2.34 (a), (c) and (e) amended 41530
2.36 Amended 41530
2.40 Revised; interim 41699
2.43 (d) amended 41530
2.49 (b) and (c) revised; (d) and (e) redesignated as (e) and (f); new (d) added 41530
2.52 (a)(1)(iii) amended 41530
2.64 (b)(3), (c)(2) and (6) amended 41530
2.65 (i) amended 41530
2.70 (a) through (e) amended 41530
2.72 (b) revised; (c) and (d) removed; (e) through (h) redesignated as new (c) through (f) 41530
2.73 (a) amended 41530
2.76 Amended 41530
2.77 (g)(1) and (2) amended 41530
2.78 (e), (g)(1) and (2) amended 41530
2.79 Amended 41531
2.85 Revised; interim 41700
2.91 (a) amended 41531
2.92 (a) amended 41531
2.98 (e) amended 41531
2.100 (d)(2) amended 41531
2.102 (d) revised 41531
2.105 (b), (d) and (e) amended 41531
2.106 (a) revised; (c) amended 41531
2.107 (a) amended 41531
2.200—2.220 (Subpart D) Revised; interim 41700
14 Appendix amended 62517
15 Revised 74188
16.90 Revised 61622
28 Revised 74858
42.101—42.112 (Subpart C) Authority citation revised 51363
42.102 (d) revised 51363
(f) and (g) amended 51364
42.103 Introductory text amended 51364
42.104 (b)(1) introductory text amended; (b)(4) revised 51364
42.105 (a)(1), (2) and (d) introductory text amended; (b), (c)(2) and (d) heading revised 51364
42.106 (b) and (d) amended 51364
42.109 (e) amended 51364
42.110 (f) amended 51364
42.501—42.540 (Subpart G) Heading revised 51364
42.501 Amended 51365
42.502 Amended 51365
42.503 (a), (b)(1) introductory text, (i), (ii), (iv), (vi), (2) through (6), (c), (d) and (f) amended 51365
42.504 (a) and (b) amended 51365
42.505 (a), (b) and (f)(1) amended 51365
42.510 (a)(1), (2), (3) and (b)(7) amended 51365
42.511 (a), (c) introductory text and (1) amended 51365
42.520 Undesignated center heading amended 51364
Amended 51365
42.521 (a) heading revised; (a) amended 51364
(b), (d)(1) and (3) amended 51365
42.530 (a), (b) and (c) amended 51365
42.540 (h) revised 51364
(i) amended 51365
42.501—42.540 (Subpart G) Appendix A amended 51365
42.700—42.799 (Subpart I) Heading revised 51366
42.701 (b) amended 51366
42.702 Amended 51366
42.710 (b) amended 51366
42.712 (a)(2), (b)(2) and (c) amended 51366
42.713 (b) amended 51366
42.714 Amended 51366
42.720 Amended 51366
42.724 (b) amended 51366
42.725 Amended 51366

CHANGES JULY 1, 2003 THROUGH DECEMBER 31, 2003

TITLE 28 Chapter I—Con.

42.733 (b)(1)(i)(A), (2) and (3) amended 51366
67 Revised; interim 66544, 66599
67.440 Added; interim 66600
81 Heading and authority citation revised; interim 62372
81.1—81.5 (Subpart A) Heading added; interim 62372
81.1 Amended; interim 62372
81.11—81.13 (Subpart B) Added; interim 62372
83 Added; interim 66557, 66600
83.510 (c) amended; interim 66601
83.605 (a)(2) amended; interim 66601

Chapter V—Bureau of Prisons, Department of Justice (Parts 500—599)

544 Authority citation revised 65170, 65171
544.20—544.21 (Subpart C) Revised 65171
544.50—544.52 (Subpart F) Revised 65170
548.20 (a) and (b) amended 74860
549 Authority citation revised 47849
549.30—549.31 (Subpart B) Added 47849

Chapter IX—National Crime Prevention and Privacy Compact Council (Parts 900—999)

902 Added 66341

Proposed Rules:

16 47519
31 56410
33 56410
38 56410
90 ....56410, 75184
91 56410
93 56410
522 46138
549 74892
901 67991

TITLE 29—LABOR

Subtitle A—Office of the Secretary of Labor (Parts 0—99)

94 Added 66557, 66601
94.510 (c) amended 66602
94.605 (a)(2) amended 66602
98 Revised 66544, 66602

Chapter I—National Labor Relations Board (Parts 100—199)

31.2 (g) revised 51366
(f) and (h) amended 51367
31.3 (d)(1) heading revised 51366
(b)(1) introductory text and (d) introductory text amended 51367
31.5 (b) and (d) amended 51367
31.6 (a)(1), (2) and (b) introductory text amended; (b) heading revised 51367
(b) table corrected 54268
31.9 (e) amended 51367
31.10 (e) amended 51367
31.12 (a) amended 51367
32 Heading revised 51367
32.1 Amended 51368
32.2 (a) revised 51367
32.3 Amended 51367, 51368
32.4 (c) heading revised 51367
(a), (b)(1)(v), (2), (3), (4)(ii), (5)(i), (6), (7)(i), (c) and (d) amended 51368
32.5 (d) revised 51367
(a) and (b)(3) amended 51368
32.6 (a)(3)(i) and (ii) amended 51368
32.8 (a) amended 51368
32.10 (a) amended 51368
32.12—32.17 (Subpart B) Heading revised 51368
32.12 (a)(1), (3) and (b)(8) amended 51368
32.13 (a), (b) introductory text, (1), (2) and (d) amended 51368
32.15 (c)(1) amended 51368
32.17 (a) amended 51368
32.26—32.28 (Subpart C) Heading revised 51368
32.27 Heading revised; (a), (b)(1), (2), (c) and (e)(3) amended 51368
32.44 (b) amended 51368
32.46 (c)(2) amended 51368
32.47 (c) amended 51368
102.19 (a) revised 39837

Chapter IV—Office of Labor-Management Standards, Department of Labor (Parts 400—499)

403 Authority citation revised 58447
403.2 (a) amended; (d) added 58447
403.5 (a) and (b) amended; (d) added 58447

CHANGES JULY 1, 2003 THROUGH DECEMBER 31, 2003

403.8 Existing text designated as (a); (b) and (c) added 58447
408 Authority citation revised 58448
408.5 Amended 58448

Chapter V—Wage and Hour Division, Department of Labor (Parts 500—899)

697.2 Revised 46950
697.4 Revised 46951

Chapter XII—Federal Mediation and Conciliation Service (Parts 1400—1499)

1471 Revised 66544, 66603
1471.440 Added 66604
1472 Added 66557, 66604
1472.510 (c) amended 66605
1472.605 (a)(2) amended 66605

Chapter XIV—Equal Employment Opportunity Commission (Parts 1600—1699)

1626.7 (a) removed; (b) and (c) redesignated as (a) and (b) 70152
1626.9 (a) designation, (b) and (c) removed 70152
1626.12 Amended 70152
1626.15 (b) amended 70152
1626.17 Redesignated as 1626.20; new 1626.17 added 70152
1626.18 Redesignated as 1626.21; new 1626.18 added 70152
1626.19 Redesignated as 1626.22; new 1626.19 added 70152
1626.20 Redesignated from 1626.17 70152
1626.21 Redesignated from 1626.18 70152
1626.22 Redesignated from 1626.19 70152

Chapter XVII—Occupational Safety and Health Administration, Department of Labor (Parts 1900—1999)

1910 Authority citation revised 75780
1910.139 Removed 75780
1952 Authority citation revised 43460
1952.250—1952.256 (Subpart S) Removed 43460
1956 Authority citation revised 43460
1956.70—1956.74 (Subpart H) Added 43460

Chapter XL—Pension Benefit Guaranty Corporation (Parts 4000—4999)

Chapter XL Note added 61347
4000 Revised 61347
4003.9 Revised 61352
4003.10 Revised 61352
4003.33 Amended 61352
4003.53 Amended 61352
4007.3 Revised 61352
4007.5 Revised 61352
4007.6 Revised 61352
4007.10 (a) and (c)(1) revised 61352
4010 Authority citation revised 61353
4010.10 (c), (d) and (e) revised 61353
4011.9 Revised 61353
4011 Appendix B amended 67033
4022.9 (d) added 61353
4022 Appendices B and C amended 41715, 48788, 53881, 59315, 64526
Appendix B amended 69606
Appendix C amended 69607
Appendix D amended 67033
4041.3 (a), (b), (c) introductory text and (1) revised; (c)(2) and (3)(ii) removed; (c)(3)(i) amended; (c)(3)(iii) redesignated as new (c)(3)(ii); (c)(3) through (6) redesignated as (2) through (5) 61353
4041.5 Revised 61353
4041A.3 Revised 61354
4043.5 Revised 61354
4043.6 (a), (b) and (c) heading revised; (d) removed 61354
4043.7 Revised 61354
4044 Appendix B amended 41715, 48788, 53881, 59316, 64527, 69607
Appendix D amended 67034
4050.6 (d) revised 61354
4062.9 Revised 61354
4062.10 Revised 61354
4203.4 (a) and (c) revised 61354
4204.11 (b) amended; (e) added 61355
4204.21 (a) and (c) revised 61355
4207.10 (c) revised 61355
4207.11 Added 61355
4208 Authority citation revised 61355
4208.9 (c) revised 61355

CHANGES JULY 1, 2003 THROUGH DECEMBER 31, 2003

TITLE 29 Chapter XL—Con.

4208.10 Added 61355
4211.22 (a) and (c) revised....61355
4219.17 (a), (d) and (e) revised....61355
4219.19 Redesignated as 4219.20; new section added 61355
4219.20 Redesignated from 4219.19 61355
4220.3 (a) and (c) revised; (f) added 61356
4221.4 (c) amended....61356
4221.6 (b) revised 61356
4221.12 Revised....61356
4221.13 Revised....61356
4221.14 (c) amended 61356
4231.8 (a), (c) and (d) revised 61356
4245.3 (a) amended; (c) revised; (d) redesignated as (e); new (d) added....61357
4245.4 (b) introductory text amended 61357
4245.5 (a) amended; (d) revised; (e) added....61357
4245.6 (b) introductory text amended 61357
4245.7 Revised 61357
4245.8 Added....61357
4281.3 Revised 61357
4281.32 (c) revised....61357
4281.43 (e) and (f) revised....61358
4281.45 (c) revised....61358
4901 Authority citation revised 61358
4901.6 Added....61358
4901.11 Revised....61358
4901.15 (a) revised....61358
4901.33 (c) revised....61358
4902.3 (a) and (b) revised 61358
4902.5 (c) revised 61358
4902.6 (c) revised 61359
4902.7 (a) revised 61359
4902.10 Added 61359
4903.2 (c) and (d) added....61359
4903.24 (b)(2) revised....61359
4907.170 (c) revised 61359

Proposed Rules:

35 41512
37 56386
917....41980
1200—1299 (Ch. X) 46983
1625 41542
1627 41542
1910....53311, 64036, 75475, 75768
1915....53311, 64036
1917....54298, 68804
1918....54298, 68804
1926 ....39877, 39880, 48843, 53311, 53927, 59751, 64036, 65018
2510 68710

TITLE 30—MINERAL RESOURCES

Chapter I—Mine Safety and Health Administration, Department of Labor (Parts 1—199)

48.8 (b)(4) revised 53049
250.160 (f) through (i) added 69311
250.1009 (a)(1), (2), (b)(1) introductory text, (i), (ii), (2) introductory text, (i), (ii), (iii), (3), (4), (c) introductory text, (1) through (6), (7)(i), (ii) introductory text, (A), (B), (8), (9), (d) and (e) redesignated as (a), (b), 250.1011 (a) introductory text, (1), (2), (b) introductory text, (1), (2), (3), (c), (d), 250.1010 introductory text, (a), 250.1012, 250.1010 (b) through (e), (f)(1), (2) introductory text, (i), (ii), (g), (h), 250.1013 and 250.1014 69311
250.1010 Redesignated as 250.1015; new 250.1010 introductory text, (a) through (e), (f)(1), (2) introductory text, (i), (ii), (g) and (h) redesignated from 250.1009 (c) introductory text, (1), (3) through (6), (7)(i), (ii)(I), (A), (B), (8) and (9)....69312
250.1011 Redesignated as 250.1016; new 250.1011 (a) introductory text, (1), (2), (b) introductory text, (1), (2), (3), (c) and (d) redesignated from 250.1009(b)(1) introductory text, (i)(ii), (2) introductory text, (i), (ii), (iii), (3) and (4) 69311
Heading for new 250.1011 revised 69312
250.1012 Redesignated as 250.1017; new 250.1012 redesignated from 250.1009(c)(2) 69312
250.1013 Redesignated as 250.1018; new 250.1013 redesignated from 250.1009(d)....69311
Heading for new 250.1013 revised 69312

CHANGES JULY 1, 2003 THROUGH DECEMBER 31, 2003

250.1014 Redesignated as 250.1019; new 250.1014 redesignated from 250.1009(e) 69311
Heading for new 250.1014 revised 69312
250.1015 Redesignated from 250.1010 69311
Heading added 69312
250.1016 Redesignated from 250.1011 69311
Heading added 69313
250.1017 Redesignated from 250.1012 69311
Heading added 69312
250.1018 Redesignated from 250.1013 69311
Heading added 69313
250.1019 Redesignated from 250.1014; heading added 69312
75.362 (d)(2) amended; (d)(3) added 40138
75.1500—75.1501 (Subpart P) Heading revised 53049
75.1501 Revised 53049
75.1502 Revised 53050

Chapter II—Minerals Management Service, Department of the Interior (Parts 200—299)

250.114 (c) revised 43298
250.198 (e) table amended 43298
250.803 (b)(9)(v) revised 43298
(b)(7) revised 65172
250.912 (a) correctly revised 41078
Corrected 41861
250.1403 Revised 61624
250.1629 (b)(4)(v) revised 43298

Chapter VII—Office of Surface Mining Reclamation and Enforcement, Department of the Interior (Parts 700—999)

707.5 Amended 65625
913.15 Table amended 40141
914.15 Table amended 75422
917.12 (e) added 42274
917.15 (a) table amended 42274
917.16 (g) removed 41913
(d)(4) removed 42274
(d)(2) removed 42277
(k) removed 75425
917.21 (d) added 65843
920.15 Table amended 42281
925.17 Added 50948
925.18 Added 50949
925.19 Added 50949
926.15 Table amended 46477
926.16 (e)(9) removed; (m) added 46477
934.15 Table amended 40147, 67804
935.15 Table amended 57356
938.12 (b) added 40154
938.15 Table amended ... 40154, 48798, 56776
938.16 (fff) removed 51449
(hh), (kk), (vvv), (www), (xxx), (yyy), (zzz), (aaaa) and (bbbb) removed 56776
(h) removed 57814
943.15 Table amended 40157, 62519
946.15 Table amended 53294
948.12 (g) added 40167
(d) added 68738
948.15 Table amended ... 40167, 67044, 68738
948.16 (nnn), (ooo), (qqqq) removed; (sss) revised 40167
(a) added 68738
950.12 (a)(8) removed 62523
950.15 Table amended 62523

Proposed Rules:

57 ..... 48668, 51206, 52151
70 39881
72 47886
75 39881
90 39881
206 ..... 50087, 55556
210 ..... 50087, 55556
250 ..... 40585, 41090, 44909, 44910
254 ..... 40585, 44909, 44910
701 75036
732 67776
773 75036
774 75036
778 75036
843 75036
847 75036
906 65422
914 59352
917 ..... 41980, 57398, 65424, 75476
920 61172
925 50950
926 61175
931 70749
934 40225
935 43063
938 ..... 55106, 55134
943 48844
946 40227
948 44910

CHANGES JULY 1, 2003 THROUGH DECEMBER 31, 2003

TITLE 31—MONEY AND FINANCE: TREASURY

Subtitle A—Office of the Secretary of the Treasury (Parts 0—50)

1.1 (a)(1)(i)(k) and (2) revised; (a)(1)(xiii) added 55310
1.1—1.7 (Subpart A) Appendix M added 55310
1.20 (a)(11) revised; (m) and concluding text amended 55311
1.36 (c)(1)(i), (e)(1) and (g)(1)(i) amended; (c)(1)(xiii), (g)(1)(xiii) and (m)(1)(xiii) added; (c)(2), (g)(2) and (m)(2) revised 55311
(g)(1)(x) amended 67944
1.20—1.36 (Subpart C) Appendix N added 55311
19 Revised; interim 66544, 66605
19.440 Added; interim 66607
20 Added; interim 66557, 66607
20.510 (c) amended; interim 66607
20.605 (a)(2) removed; interim 66607
50.2 Added 41264
50.5 (c), (d)(1), (f)(1) and (l) revised 41264
(d) introductory text, (1) and (3) revised 48281
50.8 Added 41266
50.9 Added 41266
50.12 (d) revised 59727
50.14 Revised 59727
50.18 (b)(2) revised 59727
50.19 Revised 59719
50.21 (a) revised 59727
50.30 Added 59720
50.33 Added 59720
50.35 Added 59720
50.36 Added 59720

Chapter I—Monetary Offices, Department of the Treasury (Parts 51—199)

103 Policy statement 66708
103.11 (f) and (ii)(1) revised; (n)(8), (9), (xx), (yy), (zz), (aaa) and (bbb) added 65398
103.17 Added 65398
103.33 (e)(6)(i)(E), (F), (G), (f)(6)(i)(E), (F) and (G) redesignated as (e)(6)(i)(G), (H), (I), (f)(6)(i)(G), (H) and (I); new (e)(6)(i)(E), (F), (f)(6)(i)(E) and (F) added 65399
103.56 (b)(8) revised; (b)(9) added 65399

Chapter II—Fiscal Service, Department of the Treasury (Parts 200—399)

323.2 (b) revised 67944
348 Added 41267

Chapter V—Office of Foreign Assets Control, Department of the Treasury (Parts 500—599)

500.501 Added; interim 53641
500.701 Revised; interim 53641
500.702 Removed; interim 53641
500.703 Removed; interim 53641
500.704 Removed; interim 53641
500.705 Removed; interim 53641
500.706 Removed; interim 53641
500.707 Removed; interim 53641
500.708 Removed; interim 53641
500.709 Removed; interim 53641
500.710 Removed; interim 53641
500.711 Removed; interim 53641
500.712 Removed; interim 53641
500.713 Removed; interim 53641
500.714 Removed; interim 53641
500.715 Removed; interim 53641
500.716 Removed; interim 53641
500.717 Removed; interim 53641
500.718 Removed; interim 53641
500.801 Amended; interim 53641
501 Heading and authority citation revised; interim 53641
501.700—501.747 (Subpart D) Added; interim 53642
501.701 (a)(3) revised 61361
501.801—501.808 (Subpart D) Redesignated as Subpart E; interim 53642
501.901 (Subpart E) Redesignated as Subpart F; interim 53642
505.30 Amended; interim 53657
505.50 Amended; interim 53657
505.60 Amended; interim 53657
515.501 Added; interim 53657
515.701 Revised; interim 53657
515.702 Removed; interim 53657
515.703 Removed; interim 53657
515.704 Removed; interim 53657
515.705 Removed; interim 53657
515.706 Removed; interim 53657
515.707 Removed; interim 53657
515.708 Removed; interim 53657
515.709 Removed; interim 53657

CHANGES JULY 1, 2003 THROUGH DECEMBER 31, 2003

515.710 Removed; interim.....53657
515.711 Removed; interim.....53657
515.712 Removed; interim.....53657
515.713 Removed; interim.....53657
515.714 Removed; interim.....53657
515.715 Removed; interim.....53657
515.716 Removed; interim.....53657
515.717 Removed; interim.....53657
515.718 Removed; interim.....53657
515.801 Amended; interim 53657
535.501 Added; interim 53657
535.801 Amended; interim 53657
536 Authority citation revised.....53657
536.100 Added; interim 53657
536.801 Amended; interim 53657
537 Authority citation revised.....53657
537.501 Revised; interim.....53658
537.801 Revised; interim.....53658
538.500 Added; interim 53658
538.801 Amended; interim 53658
539.501 Amended; interim 53658
539.801 Amended; interim 53658
540.500 Added; interim 53658
540.801 Amended; interim 53658
545.500 Added; interim 53658
545.801 Amended; interim 53658
550.500 Added; interim 53658
550.801 Amended; interim 53658
560.500 Added; interim 53659
560.801 Amended; interim 53659
575 Authority citation revised.....53659
Policy statement.....60625
575.307 Removed; interim.....61363
575.325 Removed; interim.....61363
575.327 Removed; interim.....61363
575.328 Removed; interim.....61363
575.419 Added; interim 61363
575.500 Added; interim 53659
575.505 Removed; interim.....61363
575.506 Removed; interim.....61363
575.507 Removed; interim.....61363
575.508 Removed; interim.....61363
575.509 Removed; interim.....61363
575.510 Removed; interim.....61363
575.511 Removed; interim.....61363
575.513 Removed; interim.....61363
575.514 Removed; interim.....61363
575.517 Removed; interim.....61363
575.518 Removed; interim.....61363
575.519 Removed; interim.....61363
575.520 Removed; interim.....61363
575.521 Removed; interim.....61363
575.522 Removed; interim.....61363
575.523 Removed; interim.....61363
575.524 Removed; interim.....61363
575.525 Removed; interim.....61363
575.526 Removed; interim.....61363
575.527 Removed; interim.....61363
575.528 Removed; interim.....61363
575.529 Removed; interim.....61363
575.530 Removed; interim.....61363
575.531 Removed; interim.....61363
575.532 Removed; interim.....61363
575.534 Added; interim 65845
575.701 (a) introductory text and (1) revised 61361
575.801 Amended; interim 53659
585 Authority citation revised.....53659
585.500 Added; interim 53659
585.801 Amended; interim 53659
586 Authority citation revised.....53659
586.501 Amended; interim 53659
586.801 Amended; interim 53659
587 Authority citation revised.....53659
587.501 Amended; interim 53659
587.801 Amended; interim 53659
588 Authority citation revised.....53659
588.501 Amended; interim 53659
588.801 Amended; interim 53659
590 Authority citation revised.....53659
590.501 Amended; interim 53659
590.801 Amended; interim 53660
591 Heading and authority citation revised 45779
Authority citation revised 53660
591.201 Revised.....45779
591.202 Removed.....45779
591.301 Removed.....45779
591.302 Revised.....45779
591.307 Revised.....45779
591.308 Revised.....45779
591.404 Revised.....45779
591.405 Revised.....45779
591.406 Revised.....45779
591.501 Amended; interim 53660
591.801 Amended; interim 53660
592 Added.....45779
594 Authority citation revised.....53660
594.501 Revised; interim.....53660
594.801 Revised; interim.....53660
595.500 Added; interim 53660
595.801 Amended; interim 53660
596.500 Added; interim 53660
596.801 Amended; interim 53660
597 Revised; interim 53660
Authority citation revised 61361
597.500 Added; interim 53660
597.701 (b) revised.....61361
597.801 Amended; interim 53660
598.501 Amended; interim 53660
598.701 (a) introductory text and (3) revised 61361

CHANGES JULY 1, 2003 THROUGH DECEMBER 31, 2003

TITLE 31 Chapter V—Con.

598.801 Amended; interim 53660

Proposed Rules:

1.....55016
10 75186
50 67100
103 .....39039, 55335, 66299, 66305
210.....50672
356.....74294
500.....53662
501.....53662
505.....53662
515.....53662
535.....53662
536.....53662
537.....53662
538.....53662
539.....53662
540.....53662
545.....53662
550.....53662
560.....53662
575.....53662
585.....53662
586.....53662
587.....53662
588.....53662
590.....53662
591.....53662
594.....53662
595.....53662
596.....53662
597.....53662
598.....53662

TITLE 32—NATIONAL DEFENSE

Chapter I—Office of the Secretary of Defense (Parts 1—399)

9 Added 39374
10 Added 39380
11 Added 39381
12 Added 39388
13 Added 39389
14 Added 39392
15 Added 39395
16 Added 39396
17 Added 39397
21 Revised 47153
22.105 Amended 47160
22.210 (a)(1) amended.....47160
22.220 (a)(1) amended.....47160
22.605 (b) amended 47160
25 Revised 66544, 66607
25.440 Added 66609
25.935 (b) added 66609
25.942 Added.....66609
25.1010 (b) added.....66609
26 Added 66557, 66609
26.605 (a)(2) amended.....66609
26.632 Added 66609
32.4 (a) and (c)(2) amended.....47160
32.11 (a)(2) amended 47160
34.2 Amended 47160
34.3 (a) and (c) amended.....47160
37 Added 47160
199.2 (b) amended; interim.....44880
199.4 (a)(9) introductory text, (i)(B), (iv), (e)(16)(i) and (ii) revised; (a)(9)(i)(C) and (10) removed; (a)(9)(vii) added; interim 44880
(f)(2)(i)(H) added; interim 44883
(a)(12)(ii)(A) revised; (a)(12)(ii)(E) added; (b)(6)(ii)(A) amended; interim 65173
199.6 (c)(2)(v) added; interim.....65174
199.7 (a)(7)(i) revised; interim 44881
199.13 (c)(3)(ii)(E)(*2*) revised; interim 65174
199.15 (b)(4)(i) revised; (b)(4)(ii)(D) added; interim 44881
199.17 (n)(2)(ii) revised; interim 44881
(g)(3), (o) introductory text and (2) revised; interim 44883
199.23 Added; interim.....43300
312.1 Revised.....37969
312.3 Revised.....37969
312.9 (a) revised.....37969
312.12 (h) added 37969
341 Removed 74861
342 Removed 74861
348 Removed 74861
350 Removed 74861
353 Removed 74861
363 Removed 74861
364 Removed 74861
365 Removed 74861
366 Removed 74861
367A Removed.....74861
368 Removed 74861
369 Removed 74861
370 Removed 74861
373 Removed 74861
376 Removed 74861
377 Removed 74861
380 Removed 74861
381 Removed 74861
382 Removed 74861

CHANGES JULY 1, 2003 THROUGH DECEMBER 31, 2003

384 Removed 74861
385 Removed 74861
386 Removed 74861
387 Removed 74861
391 Removed 74861
394 Removed 74861
396 Removed 74861
399 Removed 74861

Chapter VI—Department of the Navy (Parts 700—799)

701.118 (n) revised 43460
706.2 Table 4 amended 68512, 68513
Tables 2 and 5 amended 68514
Table 2 amended 68516
Tables 4 and 5 amended 68517

Chapter VII—Department of the Air Force (Parts 800—1099)

806b Appendix C amended 37970, 68518

Chapter XX—Information Security Oversight Office, National Archives and Records Administration (Parts 2000—2099)

2001 Revised 55168
2004 Removed 55186

Proposed Rules:

179 ....50900, 53430, 53532
199 ....46526, 49732, 51705, 52722
312 68577
806b 51958, 55337, 68578

TITLE 33—NAVIGATION AND NAVIGABLE WATERS

Chapter I—Coast Guard, Department of Homeland Security (Parts 1—199)

1 Policy statement 69958
2 Revised 42598
Authority citation revised 60470
2.22 (a)(1)(i) amended 60470
26 Authority citation revised 39364, 42601
Authority citation correctly revised 41914
Policy statement 55826
26.02 Amended 42601
26.03 (f) amended; table removed; interim 39364
Regulation at 68 FR 39364 confirmed 60569
27 Authority citation revised 74194
27.1 Revised 74194
27.2 Removed 74194
27.3 Revised 74194
62 Authority citation revised 42601
62.3 (g) revised 42601
64 Authority citation revised 42601
64.06 Amended 42601
66 Authority citation revised 68238
66.01–5 Introductory text, (a) and (f) revised 68238
66.01–10 Revised 68238
66.01–11 Added 68238
66.01–12 Added 68239
66.01–13 Added 68239
66.01–14 Added 68239
95 Authority citation revised 42601
95.010 Amended 42601
100 Authority citation revised 42602
Temporary regulations list 47237, 62524
100.05 (e) added 42602
100.35–T05–101 Added (temporary) 44886
100.35–T05–107 Added (temporary) 48555
100.35–T05–124 Added (temporary) 54664
100.35–T05–129 Added (temporary) 54662
100.35–T07–098 Added (temporary) 46088
100.35T–07–099 Added (temporary) 63019
100.35T–07–151 Added (temporary) 67946
100.35T–07–152 Added (temporary) 68241
100.35T–08–803 Added (temporary) 58015
100.114 Implementation (temporary) 40167
100.508 Implementation (temporary) 51906
100.511 Implementation (temporary) 65174
100.515 Implementation (temporary) 44884
100.530 Added 58604
100.531 Added 58013
100.T09–208 Added (temporary) 42284
101—102 (Subchapter H) Added; eff. to 11–25–03; interim 39278

CHANGES JULY 1, 2003 THROUGH DECEMBER 31, 2003

TITLE 33 Chapter I—Con.

101 Authority citation correctly revised 41914
Regulation at 68 FR 39278 confirmed; heading revised 60470
101.100 (a) introductory text amended; (c) added 60470
101.105 Amended 60470
101.120 (b)(1) and (3) amended; (b)(4), (e) and (f) added; (d) revised 60471
101.125 Added 60472
101.205 Table amended 60472
101.300 (a), (c)(1) and (2) amended 60472
101.405 (a)(2) amended 60472
101.410 (b)(8) amended 60472
101.420 (b) revised 60472
(b) correctly revised 62502
101.505 (b) amended 60472
101.510 Introductory text amended 60472
101.515 (c) added 60472
102 Regulation at 68 FR 39278 confirmed; heading revised 60472
103 Added; eff. to 11-25-03; interim 39290
Authority citation correctly revised 41915
Regulation at 68 FR 39290 confirmed; heading revised 60482
103.305 (a) introductory text and (5) revised; (b) redesignated as (c); new (b) added 60482
103.410 Table of contents entry revised 60482
103.500 (b) amended 60482
103.505 (s), (t) and (u) redesignated as (t), (u) and (v); new (s) and (w) added; new (u) and (v) amended 60482
103.515 (a) amended; (c) revised 60483
104 Added; eff. to 11-25-03; interim 39302
Authority citation correctly revised 41915
Regulation at 68 FR 39302 confirmed; heading revised 60512
Regulation at 68 FR 60512 eff. date corrected 62501
104.105 (a)(1) through (10) and (c) revised; (a)(11) added 60512
Regulation at 68 FR 60512 eff. date corrected 62501
104.110 Revised 60513
Regulation at 68 FR 60512 eff. date corrected 62501
104.115 Revised 60513
Regulation at 68 FR 60512 eff. date corrected 62501
104.120 (a) introductory text and (4) revised; (a)(3) amended 60513
Regulation at 68 FR 60513 eff. date corrected 62501
104.125 Revised 60513
Regulation at 68 FR 60513 eff. date corrected 62501
104.140 (b) revised 60513
Regulation at 68 FR 60513 eff. date corrected 62501
104.200 (b)(6) revised; (b)(14)(i) amended 60513
Regulation at 68 FR 60513 eff. date corrected 62501
104.205 (b)(1) amended 60513
Regulation at 68 FR 60513 eff. date corrected 62501
104.210 (a)(3) amended 60513
Regulation at 68 FR 60513 eff. date corrected 62501
104.215 (a)(2) and (3) amended 60513
Regulation at 68 FR 60513 eff. date corrected 62501
104.225 Introductory text amended 60513
Regulation at 68 FR 60513 eff. date corrected 62501
104.230 (a) revised; (b)(4) amended; (b)(5) added 60513
Regulation at 68 FR 60513 eff. date corrected 62501
104.235 (b)(1) and (8) amended 60514
Regulation at 68 FR 60514 eff. date corrected 62501
104.240 (a), (b)(2) and (3) amended; (b)(4) added 60514
Regulation at 68 FR 60514 eff. date corrected 62501
104.255 (b)(2), (c) and (d) revised; (g) amended 60514
Regulation at 68 FR 60514 eff. date corrected 62501
104.265 (b) introductory text, (1), (3), (c)(5), (e)(1), (9) and (f)(1) amended 60514
Regulation at 68 FR 60514 eff. date corrected 62501
104.275 (a) introductory text, (4), (5), (b)(1), (c)(1), (5) and (d)(2) revised; (a)(6) removed 60514

CHANGES JULY 1, 2003 THROUGH DECEMBER 31, 2003

Regulation at 68 FR 60514 eff. date corrected 62501
104.285 (a)(1), (b)(4) and (c)(5) amended 60514
Regulation at 68 FR 60514 eff. date corrected 62501
104.292 (d) and (e) redesignated as (e) and (f); new (e)(3) and (f) amended; new (d) added....60514
Regulation at 68 FR 60514 eff. date corrected 62501
104.297 (c) amended 60515
Regulation at 68 FR 60515 eff. date corrected 62501
104.300 (d)(8) amended 60515
Regulation at 68 FR 60515 eff. date corrected 62501
104.305 (d)(3) introductory text, (iv), (4) introductory text and (5) introductory text amended; (d)(6) redesignated as (e) and amended 60515
Regulation at 68 FR 60515 eff. date corrected 62501
104.310 (c) added 60515
Regulation at 68 FR 60515 eff. date corrected 62501
104.400 (a)(2) amended; (b) revised 60515
Regulation at 68 FR 60515 eff. date corrected 62501
104.410 (a) introductory text, (2) and (b) revised; (a)(1) and (c)(1) amended; (c)(2) redesignated as (c)(3); new (c)(2) added 60515
Regulation at 68 FR 60515 eff. date corrected 62501
104.415 (a)(2) corrected 41915
(a)(1) and (2) amended; (a)(3) redesignated as (a)(4); new (a)(3) added 60515
Regulation at 68 FR 60515 eff. date corrected 62501
105 Added; eff. to 11–25–03; interim 39322
Authority citation correctly revised 41916
Regulation 68 FR 39322 confirmed; heading revised 60540
105.105 (a)(2), (3), (4), (c)(1) and (3)(ii) revised; (a)(5) and (6) added; (c)(3)(ii) removed; (c)(3)(iii) redesignated as new (c)(3)(ii) 60540
105.106 (a) revised; (b) amended 60540
105.110 (b) revised; (c), (d) and (e) added 60540
105.115 (a) revised; (b) amended 60541
105.120 Introductory text and (c) amended 60541
105.125 Revised 60541
105.130 Corrected 41916
Regulation at 68 FR 41916 confirmed 60541
105.200 (b)(7) and (9) revised; (b)(8) amended; (b)(10) and (11) added 60541
105.205 (b)(2)(iv), (c)(3) and (11) amended 60541
105.215 Introductory text amended 60541
105.220 (a) revised 60541
105.225 (b)(1) amended 60541
105.245 (d) revised 60541
105.255 (b), (3), (c)(2), (e)(1) and (f)(7) amended 60541
105.265 (a)(2), (b)(1) and (c)(1) amended; (a)(8), (9) and (c)(5) revised; (a)(10) removed 60541
105.275 (a) introductory text amended 60542
105.285 (a) introductory text, (1) and (5) amended; (b) and (c) revised 60542
105.295 (b)(2) amended 60542
105.296 (a)(1) revised 60542
105.305 (c)(2)(viii) amended; (c)(2)(ix) revised; (d)(3), (4), (5) and (e) added 60542
105.310 (a) amended; (c) added 60542
105.400 (b) amended 60542
105.410 (d) corrected 41916
Regulation at 68 FR 41916 confirmed; (a) and (b) revised; (c)(1) amended; (c)(2) redesignated as (c)(3); new (c)(2) added 60542
105.415 (a)(3) redesignated as (a)(4); (a)(1), (2), new (4) and (b)(5) amended; new (a)(3) added 60542
105 Appendix A amended 60543
106 Added; eff. to 11–25–03; interim 39345
Authority citation correctly revised 41917
Regulation at 68 FR 39345 confirmed; heading revised 60557

CHANGES JULY 1, 2003 THROUGH DECEMBER 31, 2003

TITLE 33 Chapter I—Con.

106.110 (a) revised; (b) amended 60557
106.115 Introductory text and (c) amended 60558
106.120 Revised 60558
106.200 (b)(7) and (8) amended; (b)(9) added 60558
106.205 (c)(4) correctly revised; (c)(5) corrected 41917
(a)(2) amended 60558
106.215 (a) correctly revised 41917
106.220 Introductory text amended 60558
106.225 (a) revised 60558
106.230 (b)(1) amended 60558
106.235 (b) corrected 41917
106.240 (b) corrected 41917
106.250 (d) corrected 41917
(d) amended 60558
106.260 (a)(1) and (e)(7) corrected 41917
(b) introductory text, (3) and (c)(2) amended 60558
106.265 (c) amended 60558
106.275 (a)(2)(i) corrected 41917
(a)(1) and (b)(4) amended 60558
106.280 (e) corrected 41917
106.305 (c)(2)(v) and (d)(1)(iv) corrected 41917
(c)(2)(v) revised; (d)(3), (4), (5) and (e) added 60558
106.310 (a) amended; (c) added 60558
106.405 (a) introductory text and (1) corrected 41917
106.410 (a) introductory text, (2), (b) and (c) revised 60558
106.415 (a)(3) redesignated as (a)(4); new (a)(3) added 60559
110.4 Added 44888
110.132 (a)(1), (b)(1) and (2) revised; (a)(3) removed 44888
110.157 (b)(11) added (temporary) 58017
(b)(12) added (temporary) 70996
110.205 (a)(1) and (2) suspended (temporary) 42284
117 Temporary drawbridge operations regulations ..... 41716, 41917, 47852, 56173, 60033, 60848, 62528, 65174, 66014, 66343, 70152 , 70712
Temporary regulations list 62524
117.147 (a) suspended; (c) added (temporary) 58019
117.163 Suspended (temporary) 51180
117.258 Added 43306
117.261 (hh) suspended; (uu) added (temporary) 41919
(ff) suspended; (uu) added (temporary) 45785
(m) added (temporary) 47851
117.273 (a) revised 65177
117.301 Suspended (temporary) 54808
117.302 Added (temporary) 54808
117.325 (a) suspended; (d) added (temporary) 47463, 57615
117.393 (c) suspended (temporary) 59318
117.458 (a) revised 69609
117.501 (b) revised 55006
117.591 (e)(3) added 59116
117.597 Revised 59116
117.618 (b) revised 59116
117.647 (b) suspended; (e) and (f) added (temporary) 41921
117.667 (a) and (b) introductory text revised; (b)(3) added 74479
117.720 (b) suspended; (c) added (temporary) 61365
117.755 (a) revised 43304
117.799 (g) suspended; (j) added (temporary) 43307
117.855 Suspended (temporary) 42284
117.856 Added (temporary) 42284
117.869 (a)(1) and (2) correctly removed; CFR correction 60848
117.997 (b)(1), (2) introductory text, (i), (d)(1), (2) introductory text, (i), (f) and (i) revised 59537
117.1051 (e)(2)(i) revised; (e)(3) removed 53051
117.1093 (f) revised 57358
117.T164 Added (temporary) 51180
117.T395 Added (temporary) 53515, 63988
117.T409 Added (temporary) 60850
120 Authority citation revised 42602
120.110 Amended 42602
126 Heading revised 55440
126.01 Removed 55440
126.05 Removed 55440
126.07 Removed 55440
126.09 Removed 55440
126.10 Removed 55440
126.1 Added 55440
126.3 Added 55440
126.5 Added 55441
126.12 Added 55441
126.15 Revised (OMB number pending in part) 55441

CHANGES JULY 1, 2003 THROUGH DECEMBER 31, 2003

126.27 (b) introductory text, (1), (2), (3), (7) and (d) through (i) revised; (b)(8) removed; (j) through (i) added....55442
126.30 Added....55442
147.827 Added....55445
147.829 Added....59118
160 Authority citation revised....39313
Authority citation correctly revised....41915
160.203 (f) added; interim....39313
Regulation at 68 FR 39313 confirmed....60512
(b)(1) corrected....63735
160.206 (a) table amended; interim....39313
Regulation at 68 FR 39313 confirmed....60512
(d) corrected....63735
160.210 (c) corrected....63735
160.212 (a)(3) table corrected....63735
161 Authority citation revised....39364
Authority citation correctly revised....41914
Policy statement....55826
161.2 Amended; interim....39364
Regulation at 68 FR 39364 confirmed....60569
161.12 (a)(1), (b), (b) table, and (c) redesignated as (b), (c), (c) table, and (d); new (c) revised; new (c) table amended; interim....39364
Regulation at 68 FR 39364 confirmed; (c) table note amended....60569
161.15 (a) and (b) amended; interim....39366
Regulation at 68 FR 39366 confirmed....60569
161.16 Introductory text revised; interim....39366
Regulation at 68 FR 39366 confirmed....60569
161.17 Revised; interim....39366
Regulation at 68 FR 39366 confirmed....60569
161.18 (a), (b) and (c) amended; (d) redesignated as (e); new (d) added; interim....39366
Regulation at 68 FR 39366 confirmed....60569
161.20 (a) and (c) amended; note removed; interim....39366
Regulation at 68 FR 39366 confirmed....60569
161.21 Revised; interim....39366
Regulation at 68 FR 39366 confirmed....60569
161.23 (b)(1) amended; (c) and note removed; interim....39367
Regulation at 68 FR 39367 confirmed....60569
161.25—161.60 (Subpart C) Heading revised; interim....39367
Regulation at 68 FR 39367 confirmed....60569
162.240 Comment period reopened....60034
164 Authority citation revised....39367
Authority citation correctly revised....41914
Policy statement....55826
164.01 (a) and (c) amended; (d) added; interim....39367
Regulation at 68 FR 39367 confirmed....60569
164.02 (a) amended; interim....39367
Regulation at 68 FR 39367 confirmed; (a) introductory text revised....60569
164.03 (b) amended; interim....39367
Regulation at 68 FR 39367 confirmed; (b) amended....60569
164.43 Heading revised; (a) amended; inteirm....39367
Regulation at 68 FR 39367 confirmed; (a) introductory text amended....60569
164.46 Added; interim....39367
(a)(2) corrected....41914
Regulation at 68 FR 39367 confirmed; section revised....60569
165 Authority citation revised....39314, 39368, 42602, 47854, 47856, 50713
Corrected....40024
Authority citation correctly revised....41914, 41915
Temporary regulations list....47237, 62524
Policy statement....55826
165.9 Added....42602
165.153 Added....48802
165.154 Added....48803
165.500 Added....43311
165.502 Revised....75133
165.514 (c)(2) suspended; (c)(3) added (temporary)....67372
165.760 Added....52342
165.764 Added....47854
165.765 Added....63991
165.830 Added; interim....57363

CHANGES JULY 1, 2003 THROUGH DECEMBER 31, 2003

TITLE 33 Chapter I—Con.

(d)(1)(v) corrected 63988
Regulation at 68 FR 57363 confirmed 69959
165.907 Implementation (temporary) 43926
165.909 Implementation (temporary) 40770, 47245
165.918 Implementation (temporary) 41922, 47465
165.921 Added; interim 57622
OMB number 74479
165.1315 Implementation (temporary) 44209
165.1316 Added (temporary) 42290
Implementation (temporary) 43926
165.1318 Added 53679
165.1704 (c)(6) amended; interim 39368
Regulation at 68 FR 39368 confirmed; (c)(6) amended 60570
165.T01-023 Added (temporary) 40172
165.T01-050 Added (temporary) 40176
165.T01-053 Added (temporary) 39015
165.T01-069 Added (temporary) 40174
165.T05-072 Added (temporary) 41722
165.T05-073 Added (temporary) 41718
165.T05-074 Added (temporary) 41724
165.T05-099 Added (temporary) 58017
165.T05-102 Added (temporary) 45165
165.T05-103 Added (temporary) 45167
165.T05-117 Added (temporary) 48285
165.T05-122 Added (temporary) 52100
165.T05-150 Added (temporary) 61366
165.T05-153 Added (temporary) 59539
165.T05-199 Added (temporary) 69610
165.T05-204 Added (temporary) 75135
165.T07-079 Added (temporary) 47856
165.T07-104 Added (temporary) 40771
165.T07-105 Added (temporary) 40177
165.T07-113 Added (temporary) 41082
165.T07-144 Added (temporary) 64530
165.T07-171 Added (temporary) 75427
165.T07-200 Added (temporary) 68520
165.T08-082 Added (temporary) 44620
165.T08-090 Revised (temporary) 49358
165.T08-129 Added (temporary) 58608
165.T08-135 Added (temporary) 61750
165.T08-153 Added (temporary) 74863
165.T09-204 Added (temporary) 41921
165.T09-206 Added (temporary) 41269
165.T09-207 Added (temporary) 42286
(a) removed (temporary) 44891
165.T09-214 Reinstated and revised (temporary) 64990
165.T09-222 Added (temporary) 41271
165.T09-224 Added (temporary) 47243
165.T09-227 Added (temporary) 47241
165.T09-228 Added (temporary) 40169
165.T09-229 Added (temporary) 40171
165.T09-230 Added (temporary) 39457
165.T09-232 Added (temporary) 41720
165.T09-235 Added (temporary) 41532
165.T09-245 Added (temporary) 43309
165.T09-246 Added (temporary) 47245
165.T09-249 Added (tenporary) 51454
165.T09-253 Added (temporary) 47465
165.T09-257 Added (temporary) 44892
165.T09-258 Added (temporary) 49706
165.T09-260 Added (temporary) 51452
165.T09-261 Added (temporary) 51451
165.T09-265 Added (temporary) 52098
165.T09-270 Added (temporary) 59729
165.T11-030 Added (temporary) 67948
165.T11-031 Added (temporary) 65179
165.T11-032 Revised 41925
165.T11-033 Added (temporary) 39016
165.T11-041 Added (temporary) 39018
165.T11-043 Added (temporary) 44460
165.T11-045 Added (temporary) 57369
165.T11-048 Added (temporary) 57367
165.T11-051 Added (temporary) 61752
165.T11-073 Added (temporary) 43639
165.T11-075 Added (temporary) 48557
165.T11-077 (f) revised (temporary) 55448
165.T11-078 (f) revised (temporary) 55314
165.T11-079 (b)(2) revised (temporary) 40774
165.T11-091 Added (temporary) 42288
165.T11-093 Added (temporary) 50713
165.T11-095 Added (temporary) 59120
165.T11-096 Added (temporary) 57371
165.T11-097 Added (temporary) 70155
165.T11-099 Added (temporary) 74865
165.T13-014 Added (temporary) 44890
165.T13-016 Added (temporary) 48283
165.T13-017 Added (temporary) 49361
165.T13-018 Added (temporary) 58606
165.T13-019 Added (temporary) 52509
165.T17-016 Added (temporary) 62010
165.T17-017 Added (temporary) 60036
165.T17-019 Added (temporary) 41080

Chapter II—Corps of Engineers, Department of the Army (Parts 200—399)

334.460 (b)(6) revised 57624
385 Added 64220

CHANGES JULY 1, 2003 THROUGH DECEMBER 31, 2003

Proposed Rules:

100 ...40615, 48846, 53533, 58640, 60895, 61779
110 ...39503, 45190, 74536
117 ...42331, 43066, 44506, 46139, 47520, 47522, 49393, 52722, 53079, 55020, 58642, 59143, 66059, 66062
147 ...40229, 55557
151 ...44691, 55559
165 ...40231, 40859, 41091, 41764, 41982, 41984, 43700, 44256, 44696, 44706, 46984, 47277, 53928, 53930, 53932, 53935, 54177, 54700, 59752, 64038, 65227, 65427, 66064
167 ...74199
199 ...46526
326 ...50108
334 ...57642, 65019

TITLE 34—EDUCATION

Subtitle A—Office of the Secretary, Department of Education (Parts 1—99)

84 Added ...66557, 66610
84.100—84.670 Authority citation added ...66611
84.510 (c) amended ...66610
84.605 (a)(2) amended ...66610
85 Revised ...66544, 66611
85.25—85.1020 Authority citations added ...66612
85.220 (c) and (d) added ...66612
85.310 (c) added ...66612
85.315 (c) added ...66612
85.415 (c) added ...66612
85.440 Added ...66612
85.611 Added ...66612
85.612 Added ...66613
85.711 Added ...66613
85.811 Added ...66613
85.942 Added ...66614
85.952 Added ...66614
85.995 (c) added ...66614
85.1016 Added ...66614
85.1017 Added ...66614
85.1018 Added ...66614
85 Appendix amended ...66614

Chapter II—Office of Elementary and Secondary Education, Department of Education (Parts 200—299)

200.1 (a)(1) revised; (d) and (e) redesignated as (e) and (f); new (d) added ...68702
200.6 (a)(2)(ii) revised; (a)(2)(iii) added ...68702
200.13 (b) introductory text and (1) revised; (c) redesignated as (d); new (c) added ...68703
263 Revised ...43640
263.6 OMB number ...43643
263.7 OMB number ...43643
263.8 OMB number ...43643
263.9 OMB number ...43644
263.10 OMB number ...43644

Chapter VI—Office of Postsecondary Education, Department of Education (Parts 600—699)

668 Authority citation revised ...66615
Actions on petitions ...69312
668.82 (e)(1)(i)(B), (f)(1) and (2)(i) amended ...66615
674 Actions on petitions ...69312
674.5 (c)(3)(i)(D), (E), (ii)(C) and (D) amended; (c)(3)(i)(F) removed; (c)(3)(ii)(E) added ...75428
674.61 Heading revised ...75428
682 Actions on petitions ...69312
682.102 (e)(1) amended ...75428
682.201 (b)(1)(vi), (vii) and (2) revised; (b)(1)(viii) removed; (b)(3) added ...75428
682.206 (e)(1) revised ...75428
682.207 (b)(1)(iv) and (2) added; (b)(1)(v)(B)(*1*) and (vi) amended; (b)(1)(vi) removed ...75428
682.209 (a)(2)(v) amended; (a)(3)(ii)(B) revised ...75428
682.210 (c)(5) amended ...75429
682.211 (a)(4), (f)(4), and (7) through (10) amended; (f)(3) revised ...75429
682.213 Amended ...75429
682.302 (b)(1) revised ...75429
682.401 (b)(6)(i) and (e) introductory text amended ...75429

CHANGES JULY 1, 2003 THROUGH DECEMBER 31, 2003

TITLE 34 Chapter VI—Con.

682.402 (k)(5)(i) and (r)(1) amended 75429
682.405 (b)(3) revised 75429
682.410 (c)(1)(i)(B) amended 75429
682.415 (c)(2)(i), (4), (6)(i) and (d)(1) amended 75429
682.416 (d)(1)(ii)(B) amended 66615
682.505 Undesignated paragraphs after (b) and (e)(2)(ii) designated as (c) and (f) 75429
682.603 Introductory text amended 75429
682.604 (b)(2)(i) and (d)(4) introductory text revised; (g)(2)(iv) amended 75429
682.705 (a)(3) removed 66615
685 Actions on petitions 69312
685.102 (b)(2)(i)(A) amended 75429
685.200 (a)(1)(iv)(C)(*2*) and (*3*) amended 75430
685.203 (b) amended 75430
685.205 (b)(3) amended 75430
685.207 (f) revised 75430
685.210 (b)(1) amended 75430
685.220 (b)(1), (d)(1)(ii)(F) and (h)(2) amended 75430
685.301 (a)(4)(i) and (7) amended 75430
685.302 Removed 75430
685.303 (b)(2)(i) amended 75430

Proposed Rules:

74 56418
75 ....56418, 61779
76 56418
80 56418
99 44420
222 60598

TITLE 35—PANAMA CANAL

No amendments to 35 CFR have been published in the FEDERAL REGISTER since July 2, 2000.

TITLE 36—PARKS, FORESTS, AND PUBLIC PROPERTY

Chapter I—National Park Service, Department of the Interior (Parts 1—199)

4.23 (a)(2) revised 46279
7.11 Added 50077
7.13 (l) revised 69282
7.21 (a) revised 69285
7.22 (g) revised 69287
7.70 (g) added 55465
7.89 Added; interim 55317

Chapter II—Forest Service, Department of Agriculture (Parts 200—299)

219.35 (d) revised; interim 53297
242 Seasonal adjustments 55006, 70712
294.14 (d) revised 75146

Chapter XII—National Archives and Records Administration (Parts 1200—1299)

1209 Revised 66544, 66616
1209.440 Added 66617
1212 Added 66557, 66617
1212.510 (c) amended 66617
1212.605 (a)(2) amended 66617
1280 Authority citation revised 53882
1280.1 (b) and (c) revised; (d) added 53882
1280.32 (l) added 53882
1280.34 Added 53882
1280.36 Added 53882
1280.62 Revised 53680
1280.100 Revised 53883

Proposed Rules:

1 51207
3 51207
7 ....43068, 47524, 51207, 51526, 60305, 69358
219 ....41864, 49395
242 49734
294 ....41864, 41865, 42473, 49395
800 ....55354, 60632
1208 60313

TITLE 37—PATENTS, TRADEMARKS, AND COPYRIGHTS

Chapter I—United States Patent and Trademark Office, Department of Commerce (Parts 1—199)

1.1 Heading, (a) introductory text and (4) revised; (a)(2) and (f) footnote removed 48287
(c) revised 71006
1.4 (a)(1), (2), (b), (d)(1) introductory text and (ii) revised; (d)(1)(iii) removed 48287

CHANGES JULY 1, 2003 THROUGH DECEMBER 31, 2003

1.5 Heading revised; (c) removed 48288
1.6 (a)(4), (d)(7) and (8) removed; (d) introductory text, (3) and (4) revised 48288
1.8 (a)(2)(ii) removed 48288
1.10 (a)(1) revised 48288
1.12 (a) revised 48288
1.13 Revised 48288
(b) revised 71006
1.14 (g)(1)(ii) and (3) revised 59886
(g)(1)(ii) corrected; (g)(5) revised 67805
(g)(2) revised 71006
1.16 (a), (b), (d) and (f) through (i) revised 41534
1.17 (a)(2) through (5), (b) through (e), (m), (r), (s) and (t) revised 41534
1.18 (a), (b) and (c) revised 41534
1.20 (e), (f) and (g) revised 41534
1.22 Revised 48288
1.26 (a) revised 48289
1.78 (a)(3) revised 71006
1.191 (a) revised 71006
1.197 (c) revised 71006
1.301 Revised 71006
1.302 Revised 71006
1.303 (a), (b) and (d) revised 71007
1.304 (a)(1) revised 71007
1.413 (a) and (c) revised 59886
1.417 Revised 71007
1.421 (b) through (g) revised 59887
(a)(2) revised 67805
1.424 Removed 59887
1.425 Removed 59887
1.431 (b)(3), (c) and (d) revised 59887
(c)(2) corrected 67805
1.432 Revised 59887
1.434 (d) revised; (e) added 59887
1.445 Revised 59888
1.455 (b) revised 59888
1.480 (a) revised; (d) and (e) added 59888
1.481 (a) revised 59888
1.482 Revised 59888
1.484 (b) and (e) through (g) revised; (h) and (i) added 59888
1.492 (a)(1), (2) and (3), (a)(5), (b) and (d) revised 41535
1.495 (c) and (g) revised 71007
1.913 Revised 71007
1.959 (f) added 71007
1.965 (d) revised 71008
1.967 (c) revised 71008
1.971 Revised 71008
1.977 (g) revised 71008
1.979 (e) and (f) revised 71008
1.983 Undesignated center heading and section revised 71008
2 Authority citation revised 48289
2.1 Removed 48289
2.2 (c) through (f) added 48289
(g) and (h) added 55762
2.6 (b)(12) and (13) added 48289
2.11 Revised 55762
2.17 (a), (b) and (c) revised 55762
2.18 Revised 55762
2.19 Revised 55762
2.21 (a) introductory text revised 55762
2.33 (d)(1) revised; (e) added 55762
2.34 (a) introductory text, (2), (4)(i)(A) and (b) revised; (a)(1)(v), (3)(iv) and (4)(iv) removed; (a)(5) added 55763
2.35 Revised 55763
2.37 Revised 55763
2.47 (c) and (d) redesignated as (d) and (e); new (c) added 55763
2.51 Revised 55763
2.52 Revised 55763
2.53 Added 55764
2.54 Added 55764
2.56 (d)(4) revised 55764
2.65 (a) revised 55764
2.66 (a)(2) revised 55764
2.73 (a) revised 55764
2.75 (c) added 55765
2.84 Revised 55765
2.88 (i)(3) revised 55765
2.101 Revised 55765
2.102 Revised 55765
2.104 (a) revised 55766
2.105 Revised 55766
2.107 Revised 55766
2.111 Revised 55766
2.112 Revised 55767
2.113 Revised 55767
2.118 Revised 55767
2.121 (d) revised 55767
2.123 (f)(2) revised 48289
(g)(1) revised 55767
2.126 Added 55767
2.127 (a) revised 55768
2.128 (b) revised 55768
2.130 Revised 55768
2.131 Revised 55768
2.142 (a) and (b)(2) revised 55768
2.145 (b)(3), (c)(3) and (4) revised 55769
2.146 (c) and (i) revised 55769

CHANGES JULY 1, 2003 THROUGH DECEMBER 31, 2003

TITLE 37 Chapter I—Con.

2.151 Revised 55769
2.161 (g)(2) revised; (g)(3) added 55769
2.171 Revised 55769
2.188 Undesignated center heading added 48289
2.190 Added 48289
(a) stayed; eff. to 1-2-04 60850
Stay at 68 FR 60850 modified 63019
Stay at 68 FR 60850 and 63019 eff. date extended to 11-2-04 74479
2.191 Added 48289
2.192 Added 48289
2.193 Added 48289
2.194 Added 48289
2.195 Added 48289
2.196 Added 48289
2.197 Added 48289
2.198 Added 48289
Corrected 56557
(a)(1) stayed; eff. to 1-2-04 60850
Stay at 68 FR 60850 modified 63019
Stay at 68 FR 60850 and 63019 eff. date extended to 11-2-04 74479
2.200 Undesignated center heading and section added 48292
2.201 Added 48292
2.206 Undesignated center heading and section added 48292
2.207 Added 48292
2.208 Added 48292
2.209 Added 48292
7 Added 55769
7.7 (a) and (b) stayed; eff. to 1-2-04 60850
Stay at 68 FR 60850 modified 63019
Stay at 68 FR 60850 and 63019 eff. date extended to 11-2-04 74479
7.11 (a) introductory text and (9) stayed; eff. to 1-2-04 60850
Stay at 68 FR 60850 modified 63019
Stay at 68 FR 60850 and 63019 eff. date extended to 11-2-04 74479
7.14 (e) stayed; eff. to 1-2-04 60850
Stay at 68 FR 60850 modified 63019
Stay at 68 FR 60850 and 63019 eff. date extended to 11-2-04 74479
7.21 (b) introductory text and (7) stayed; eff. to 1-2-04 60850
Stay at 68 FR 60850 modified 63019
Stay at 68 FR 60850 and 63019 eff. date extended to 11-2-04 74479

Chapter II—Copyright Office, Library of Congress (Parts 200—299)

201.40 (b) revised; (c) added 62018
253.5 (c)(1), (2) and (3) revised 67045
259 Actions on petitions 74481
260 Heading revised 39840
260.1 Revised 39840
260.2 Heading, (a) and (b) revised; (c) redesignated as (e); new (c), (d) and (f) added; new (e)(1)(ii), (iii), (vi), (viii) and (2) amended 39840
260.3 (b) amended; (c), (d) and (e) revised; (f) added 39841
260.4 (a) and (b) amended; (d)(1) and (e) revised 39841
260.5 (b) amended 39841
260.6 (a), (b) and (c) revised; (f) and (g) amended 39841
260.7 Amended 39841, 57815

Proposed Rules:

1 ..... 53816, 66648, 67818, 69442
2 ..... 69442, 70482
5 ..... 53816, 66648
10 69442
11 69442
41 66648
201 58054
263 50493

TITLE 38—PENSIONS, BONUSES, AND VETERANS' RELIEF

Chapter I—Department of Veterans Affairs (Parts 0—99)

1.631 Added; interim 55319
3.27 (d) redesignated as (e); new (d) added; new (e) amended 55467
3.261 (a) table amended 60852
3.262 (z) added 60852

CHANGES JULY 1, 2003 THROUGH DECEMBER 31, 2003

3.263 (h) added....60852
3.272 (v) added....60852
3.275 (j) added....60852
3.309 (c) amended....42603
(e) amended....59542
3.350 (a) introductory text amended; (a)(7) and authority citation removed....55467
3.802 (c) added....55467
3.816 Added....50970
4.71a Table amended....51456
17.96 Revised; interim....43929
17.101 Revised....70715
17.108 (b)(1) amended; (b)(3) added....60854
18.2 Amended....51369
18.3 (b)(1) introductory text amended....51369
18.4 (a)(1), (b) introductory text and concluding text amended; (b) heading and (d) revised....51369
18.6 (b) and (d) amended....51369
18.9 (e) amended....51369
18.10 (f) amended....51369
18.12 (a) amended....51369
18.13 (f) revised; (h) amended....51369
18.401—18.461 (Subpart D) Heading and authority citation revised....51370
18.402 Amended....51370
18.403 (h)(1) amended; (m) added....51370
18.404 (a), (b)(1)(v), (3), (4)(ii), (5)(i), (6), (c) and heading amended....51370
18.405 (a) amended; (c) revised....51370
18.406 (a)(3)(i), (ii) and (iii) amended....51370
18.408 (a) amended....51370
18.411 (a)(3) and (b)(8) amended....51370
18.412 (a), (c) introductory text and (1) amended....51370
18.421 Undesignated center heading amended....51370
18.422 (a) heading revised; (a), (b), (c) and (e)(3) amended....51370
18.431 Amended....51370
18.433 (b)(2), (3), (c)(1), (2) and (4) amended....51370
18.435 (a) and (b) introductory text amended....51370
18.437 (a)(1), (b) and (c)(1) amended....51370
18.438 Amended; heading revised....51370
18.439 Heading revised; (a) and (c) amended....51370
18.441 Amended....51370
18.443 (a) and (d) amended....51370
18.444 (a), (c) and (d)(1) amended....51370
18.447 (a)(1) amended....51370
18.451 Amended....51370
18.454 Amended....51370
18.501 Amended....51372
18.503 (j), (k) and (l) redesignated as (k), (l) and (m); new (j) added....51371
18.531 Amended....51372
18.532 Amended....51372
18.544 (a)(2) amended....51372
18.546 (b) and (c)(2) amended....51372
18.549 (b)(2) amended....51372
18.501—18.550 (Subpart E) Appendix B amended....51371
20.302 (c) amended....64806
20.501 (c) amended....64806
20.900 (c) revised....53683
20.1405 (a)(2) redesignated as (a)(3); new (a)(2) added....53682
21.5820 (b)(1), (2)(ii), (A), (B), (3)(ii) introductory text, (A) and (B) amended; (b)(2)(ii)(C) and (3)(ii)(C) revised....65400
21.5822 (b)(1)(I), (ii), (2)(i) and (ii) amended....65401
21.7540 (b)(3)(iii) and authority citation revised; (b)(3)(iv) through (vii) redesignated as (b)(3)(v) through (viii); new (b)(3)(iv) added....59731
21.7550 (a)(3) and authority citation revised; (d)(1) amended....59731
21.7576 (e)(1)(i) and authority citation revised....59731
21.7620 (c)(2) revised....59731
21.7636 (a)(1),(2)(i) introductory text and table amended; (a)(3) revised....42978
44 Revised....66544, 66618
44.440 Added....66619
44.935 (b) added....66619
44.995 (c) added....66619
44.1010 (b) added....66619
48 Added....66557, 66619
48.510 (c) amended....66620
48.605 (a)(2) amended....66620
61.11 OMB number....55468

CHANGES JULY 1, 2003 THROUGH DECEMBER 31, 2003

TITLE 38 Chapter I—Con.

61.15 OMB number 55468
61.17 OMB number 55468
61.20 OMB number 55468
61.31 OMB number 55468
61.41 OMB number 55468
61.51 OMB number 55468
61.55 OMB number 55468
61.80 OMB number 55468

Proposed Rules:

1....74893
2....74893
19....69062
20....69062
1....54704
2....54704
17....44913, 56876, 59557
36....58293
61....56426
117....44506

TITLE 39—POSTAL SERVICE

Chapter I—United States Postal Service (Parts 1—999)

111 Authority citation revised....49362
111 DMM amended; incorporation by reference....40776, 49396, 52102, 54665, 56557, 58276, 59732
Corrected....61624
111.3 (f) table amended 66018
111.5 Revised....66018
224.1 (a) amended; (f) removed....56558
230 Authority citation revised....57372
230.1—230.5 (Subpart A) Subpart designation and heading added....57372
230.10—230.27 (Subpart B) Added 57372
261.2 (b) amended....56558
261.3 (a) amended; (b) revised 56558
262.2 (a), (c) and (d) redesignated as (c), (d) and (e); new (a) added; (b) revised; new (e) amended....56558
262.4 (a) and (b) amended 56558
262.5 (d)(2) amended 56558
263.3 (a) amended....56558
263.4 Amended 56558
263.5 Amended 56558
264.3 (a) amended....56558
265.3 (a) and (b) amended 56558
265.4 Amended 56559
265.5 Amended 56559
265.6 (b) introductory text, (3)(ii), (d)(1), (4)(i), (ii), (5)(ii)(F), (iv) and (9)(i) amended....56559
265.7 (a)(2) amended 56559
265.9 (b)(1)(i), (ii), (iii), (3), (g)(1), (2)(i) and (4) amended; (e)(3) removed; (g)(5) revised 56559
265.10 Amended....56559
265.11 (b)(7) amended....56559
265 Appendix A revised 56559
266.3 (a), (c) and (d)(2) introductory text amended; (d)(2)(i) through (vi) revised....56560
266.4 (b)(6)(i), (iii) and (iv) amended 560
266.5 (d) amended....56560
266.6 (a) and (d) amended 56560
266.7 (a)(4) amended 56560
266.8 (b)(3) amended 56560
266.9 (a), (b), (c), (d) introductory text and (2) amended 56560
267.3 (a) introductory text amended 56560
267.5 (e)(3)(i) amended....56560
268.1 (b) amended....56560

Chapter III—Postal Rate Commission (Parts 3000—3099)

3001.53 Revised....48299
3001.54 (a)(1) revised....48299
3001.63 Revised....48299
3001.102 Revised 65373

Proposed Rules:

111....43989, 45192, 49396, 51750, 60052, 61647, 62040, 69066
224....47527
261....47527
262....47527
263....47527
264....47527
265....47527
266....47527
267....47527
268....47527
501....65429
551....65430
3001 52546

CHANGES JULY 1, 2003 THROUGH DECEMBER 31, 2003

TITLE 40—PROTECTION OF ENVIRONMENT

Chapter I—Environmental Protection Agency (Parts 0—1099)

7 Heading and authority citation revised 51372
7.20 (a) amended 51372
7.25 Amended 51372
7.35 (a)(1) through (6), (b) and (c) amended 51372
7.50 (a)(1), (3), (5), (b) and (e) amended 51372
7.55 Amended 51372
7.60 (a), (c)(8), (d) and (e) amended 51373
7.65 (a) introductory text, (b), (c)(2), (d) and (e) amended; (b) heading revised 51372
7.75 Introductory text and (a)(3) amended 51372
7.85 (b) amended 51372
7.95 (a) amended 51372
7.130 (b)(4) amended 51372
7 Appendix A amended 51372
32 Revised 66544, 66620
32 Heading revised 66622
32.220 (c) added 66622
32.440 Added 66622
32.765 Added 66622
32.890 Added 66622
32.995 (c) added 66622
32.1100—32.1600 (Subpart J) Added 66622
36 Added 66557, 66625
36.510 (c) amended 66626
36.605 (a)(2) amended 66626
51 Policy statement 44620
51.165 (a)(1)(v)(C)(1) revised; (a)(1)(xliii) through (xlvi) and (h) added 61276
(a)(1)(vii)(B) and (f)(6) revised; (a)(1)(xxi) added 63027
51.166 (b)(2)(iii)(a) revised; (b)(53) through (56) and (y) added 61278
(b)(7)(ii) and (w)(6) revised; (b)(32) added 63028
51.309 (b)(6) and (d)(5)(i) revised; (d)(ii) and (iii) removed; (d)(iv) redesignated as new (d)(ii) 39846
(b)(6) and (d)(5)(i) revised; (d)(5)(ii) redesignated as (d)(5)(iv); new (d)(5)(ii) and (iii) added 61368
(b)(6) and (d)(5)(i) revised; (d)(5)(ii) and (iii) removed; (d)(5)(iv) redesignated as (d)(5)(ii) 71014
52 State implementation plan determinations 42172, 56180, 67807, 69318
Authority delegation notices 52837
Policy statement 44620
Technical correction 45897, 67598
52.21 (b)(2)(iii)(*a*) revised; (b)(55) through (58) and (cc) added 61279
(b)(7)(ii) and (aa)(6) revised; (b)(33) added 63028
52.96 (b) revised 74488
52.120 (c)(111) added 62244
52.144 (b) revised 74488
52.181 (b) revised 74488
52.220 (c)(314) added 40791
(c)(231)(i)(E) added 47485
(c)(310)(i)(B)(*1*) added 51183
(c)(308)(i)(C) added 51185
(c)(285)(i)(E) added 51187
(c)(315) added 51190
(c)(316) added 52512
(c)(282)(i)(A)(*2*) and (288)(i)(E) added 52517
(c)(245)(i)(C)(*2*), (302)(i)(B)(*3*), (303)(i)(C)(*2*) and (315)(i)(B)(*2*) added 54170
(c)(302)(i)(B)(*4*) added 56176
(c)(317) added 56184
(c)(296)(i)(A)(*2*) and (312)(i)(B) added 59123
(c)(315)(i)(A)(*2*) added 61756
(c)(294)(i)(A)(*5*) and (316)(i)(C) added 64540
(c)(293)(i)(A)(*3*) and (308)(i)(D) added 65846
(c)(318) added 67807
(c)(319) added 69322
52.270 (a)(3), (b)(1) introductory text, (2) introductory text, (3) introductory text and (4) introductory text revised 74488
52.271 (b)(5), (6) and (d) added 62740
52.320 (c)(99) added 43325
52.343 (b) revised 74488
52.349 (h) added 43325
52.377 (b), (c) and (d) revised 70443
52.382 (b) revised 74488
52.420 (c) table amended 64542, 66346
52.426 (c)(2) removed; (d) revised; (e) added 67952

CHANGES JULY 1, 2003 THROUGH DECEMBER 31, 2003

TITLE 40 Chapter I—Con.

52.499 (b) revised 74488
52.520 (e) table amended 43325
(c) table amended 47473
52.530 (d) introductory text revised 74488
52.570 (c) table amended 40789
(c) revised 48559
52.632 (b) revised 74488
52.670 (c)(38) added 61109
52.672 (e) revised 61110
52.676 Removed 61110
52.683 (b) and (c) revised 74489
52.726 (ff) added 53891
52.738 (b) revised 74489
52.770 (c)(162) added 42980
(c)(163) added 69029
52.820 (c) table amended 58022
(c) table corrected 62501
52.833 (b) revised 74489
52.870 (b) through (e) revised 64533
52.920 (d) table amended 41084, 59126
(c) table amended 62239
52.986 (b) revised 74489
52.1070 (c)(181) added 46489
(c)(185) added 68526
52.1076 (h), (i), (k) and (l) revised; (m) added 61104
52.1165 (b) revised 74489
52.1170 (c)(119) added 52106
Regulation at 68 FR 52106 withdrawn 62019
52.1180 (b) revised 74489
52.1220 (c)(64) added 52109
(c)(29)(i)(A), (35)(i)(B) and (41)(i)(C) removed; (c)(41)(i)(A) revised; (c)(63) added 52113
Regulation at 68 FR 52113 withdrawn 61106
Regulation at 68 FR 52109 withdrawn 61106
52.1234 (b) revised 74489
52.1320 (c) table amended 47468, 54368, 61758, 66350
(c) table corrected 62869
(c) and (d) amended 68523
52.1370 (c)(59) added 62535
52.1382 (b) revised 74489
52.1420 (b)(3) revised; (c) table amended 40530
(c) table amended 52694
(b) through (e) revised 67046
52.1436 Introductory text revised 74489
52.1470 (c)(41) added 52840
(c)(45) added 69618
52.1485 (b) revised 74489
52.1570 (c)(73) added 47482
Regulation at 68 FR 47482 withdrawn 54163
(c)(73) added 63993
52.1582 (d)(4),(h)(5), (h)(7)(iii) and (iv) removed; (i) added 43464
52.1603 (b) revised 74489
52.1620 (e) table amended 54676, 58280
52.1634 (b) revised 74490
52.1670 (c)(102) added 42983
52.1689 (b) revised 74490
52.1770 (b) revised; (c) Table 3 amended 40783
Regulation at 68 FR 33873 withdrawn 46101
(b) and (c) Table 2 revised 46480
(e) table amended 53887
(c) Table 2 amended 54166
(c) Table 1 amended 54364, 66351
52.1829 (b) revised 74490
52.1870 (c)(128) added 46099
52.1929 (a) introductory text revised 74490
52.1970 (c)(140) added 60041
(c)(141) added 61116
52.1973 Added 60041
(e)(2) revised 61116
52.1987 (c) revised 74490
52.2020 (c)(210) added 46101
(c)(208) added 46487
(c)(211) added 48805
(c)(215) added 53516
(c)(209) removed 55469
(c)(214) added 59321
(c)(212) added 59327
(c)(207) added 59747
(c)(217) added 65849
52.2037 (j)(2) removed; (k) revised; (l) added 58612
52.2178 (b) revised 74490
52.2220 (b) revised; (c) existing table redesignated as Table 1 and amended; (c) Table 2 added 74867
52.2233 (b) introductory text revised 74490
52.2270 (e) table amended 39460
(c) table amended 44635, 56179, 64548
Regulation at 68 FR 44635 withdrawn 53891
(c) table corrected 66000
52.2303 (c) and (d) revised 74490
52.2320 (c)(56)(i)(C) amended 59328
52.2346 (b) revised 74490
52.2420 (c) table amended 40525

CHANGES JULY 1, 2003 THROUGH DECEMBER 31, 2003

52.2450 (c) added 40527
52.2497 (b) revised 74490
52.2520 (c)(56) added 47476
(c)(54) added 51464
52.2522 (d) removed 51464
52.2526 Added 51464
52.2570 (c)(108) added 51911
(c)(109) added 54163
52.2581 (e) revised 74490
52.2630 (b) introductory text revised 74491
52.2676 (b) revised 74491
52.2729 (b) revised 74491
52.2779 (b) revised 74491
52.2827 (b) revised 74491
60 Authority delegation notices 69029
60.4 (c) table amended 62535
(b)(GG) revised; (e) added 69043
60.51c Corrected; CFR correction 61759
60.110b (a) and (b) revised; (c) removed; (d)(8) added 59332
60.111b Amended 59333
60.116b (b) amended 59333
60.501 Amended 70965
60.503 (e) and (f) added 70965
60.505 (e) added 70965
60.593 (e) correctly revised; CFR correction 46489
61 Authority delegation notices 69029
61.04 (b)(GG) revised; (c)(6) added 69043
61.150 (a)(1)(iv) revised 54793
61.156 Table 1 amended 54793
61.343 (a)(2) revised; (e) introductory text and (2) added 67935
61.345 (a)(3)(iii) revised 67936
62.13 (d) added 57539
62.650 Undesignated center heading and section added 49364
62.1380 Undesignated center heading and section added 54373
62.3840 Undesignated center heading and section added 40533
62.4372 Undesignated center heading and section added 48561
62.6630 Undesignated center heading and section added 54374
62.7130 Undesignated center heading and section added 49365
(c) added 68740
62.7135 Undesignated center heading and section added 58614
62.8630 Undesignated center heading and section added 54374
62.8631 Added 54374
62.8632 Added 54374
62.9635 Regulation at 68 FR 37425 withdrawn 49706
Added 74870
62.9636 Regulation at 68 FR 37425 withdrawn 49706
Added 74870
62.9637 Regulation at 68 FR 37425 withdrawn 49706
Added 74870
62.10380 Undesignated center heading and section added 54374
62.11140 Undesignated center heading and section added 54374
62.12630 Undesignated center heading and section added 54374
62.12900 (Subpart AAA) Added 58615
62.13108 Undesignated center heading and section added 62021
62.13600 (Subpart DDD) Added 58615
62.14500—62.14840 (Subpart III) Added 57539
63 Authority delegation notices 69029
Hazardous air pollutants national emission standards 70948
63.14 (b)(24), (25) and (i)(3) revised 64446
(b)(30) and (j) added 70965
63.99 (a)(33) added 51194
(a)(31) added 69044
(a)(5)(i) added; (a)(5)(ii) introductory text revised 70728
63.421 Amended 70965
63.422 (c)(2)(i) revised; (e) added 70965
63.425 (a) revised; (i) added 70965
63.427 (a)(3) and (4) revised 70966
63.428 (b)(1), (3)(i) and (viii) revised; (k) added 70966
63.862 (b)(1) revised 67954
63.863 (c)(1) revised 46108
63.864 (a), (b), (c), (d)(1), (2), (e)(1) through (9), (f), (h), (i), (j)(5) and (6) removed 42605
(d) introductory text, (e)(10) introductory text, and (e)(11) revised 67955
63.865 (a)(1) revised 42605
(a)(1) revised 67955
63.867 (a)(3) revised 42605
(a)(2) revised 46108

CHANGES JULY 1, 2003 THROUGH DECEMBER 31, 2003

TITLE 40 Chapter I—Con.

63.2430—63.2550 (Subpart FFFF) Added 63888
63.3480—63.3561 (Subpart KKKK) Added 64446
63.7880—63.7957 (Subpart GGGGG) Added....58190
63.7980—63.8105 (Subpart HHHHH) Added....69185
63.7995 (b) corrected....75033
63.8180—63.8266 (Subpart IIIII) Added 70928
63.9280—63.9375 (Subpart PPPP) Heading corrected 51830
63.9580—63.9652 (Subpart RRRR) Added 61888
63.9880—63.9942 (Subpart TTTTT) Added 58620
69.41 (h) added....75784
70 State operating permit approvals 52517
70 Appendix A amended 40531, 46491, 52695, 54172, 54369, 54377, 63737, 65403, 65639, 74873
71 Policy statement....45167
73 Actions on petitions....51194
80 Meetings....39018
80.2 (z) revised 56780
80.46 (b), (f)(3)(i) and (h) revised 56781
(a) and (h) revised....57819
80.330 (c)(1) revised 57820
80.340 (b)(2)(ii) revised 57820
80.350 (b)(2) revised 57820
81 Attainment status determinations 55008
81.303 Table amended....62244
81.305 Table amended 40791, 57821
Table corrected....47964, 59997
81.306 Table amended....43325
81.311 Table amended....55475
81.313 Table amended....61110
81.329 Table amended....69618
81.332 Table amended....54677
81.338 Table amended 60041, 61116
81.339 Table amended....53516
81.349 Table amended....51464
82.3 Amended....42891
82.4 (n) introductory text and (4) amended 41927
(b) and (d) amended; (l)(5) added 42891
(l)(5) added....43936
Corrected....52841
82.13 (a) and (f)(1) introductory text revised 42891
82.1—82.13 (Subpart A) Appendix C revised....43936
82.152 Amended....43806
82.154 (g), (m) introductory text, (2) through (8) revised; (h) removed; (m)(9) redesignated as new (o) 43806
82.156 (a)(1)(i), (2)(i) introductory text and (B) revised....43807
82.158 (b)(2) through (6) redesignated as (b)(3) through (7); (a), (b) introductory text, (1) introductory text, new (4), (5), (7), (d) introductory text, (2) and (j)(1) revised; new (b)(2), (d)(3) and (n) added....43807
82.160 (e) removed; (a), (b)(3) and (d) revised....43808
82.161 (a)(1) and (e) revised 43808
82.164 (g) revised 43809
82.150—82.166 (Subpart F) Appendices B2 and D amended 54678
82.169 Added....43809
82 Appendix A amended; Appendix C revised....42892
Appendix F amended 42894
Appendix A revised....43809
Appendix B redesignated as Appendix B1 and revised; Appendix B2 added....43815
86.005–17 Regulation at 68 FR 35792 withdrawn in part....48561
86.1806–05 Regulation at 68 FR 35792 withdrawn in part....48561
94.2 Amended....54960
94.8 (a)(2)(i) Table A–1 and (e) revised 54960
94.9 (a)(1) revised 54960
94.12 (f) redesignated as (h)....54960
131.1 (a) removed 62744
131.34 Added....40442
131.38 (b)(1) amended....62747
136.3 (a) Table IA revised; (b) and (e) Table II amended 43278
(a) Table IA, (b) and (e) Table II corrected 54934
180 Technical correction 48312
180.101—180.578 (Subpart C) Nomenclature change....39431
180.113 Revised....39437
180.116 Revised....39437
180.133 Revised....39438
180.143 Revised....39438
180.149 Revised....39438
180.179 Revised....39438
180.180 Revised....39439

CHANGES JULY 1, 2003 THROUGH DECEMBER 31, 2003

180.202 Revised 39439
180.208 Revised 39439
180.210 Revised 39439
180.212 Revised 39439
180.228 Revised 39439
180.232 Revised 39439
180.238 Revised 39439
180.241 Revised 39440
180.245 Revised 39440
180.257 Revised 39440
180.284 (a) table and (b) table amended 56195
180.288 Revised 39440
180.309 Revised 39440
180.311 Revised 39440
180.312 Revised 39441
180.316 Revised 39441
180.318 Revised 39441
180.344 Revised 39441
180.360 Revised 39441
180.364 Regulation at 68 FR 36475 corrected 39461
180.368 (a)(2) table amended 54834
180.371 (b) table amended 43470
180.377 (b) table revised 51484
180.380 (a) table amended 56189
(a) table corrected 69323
180.395 (a) table amended 48312
180.412 (a) table amended; (b) text removed 55869
180.414 (a) table amended; (c) removed 55269
180.438 (b) table amended 52362
180.442 (b) table amended 52354
180.472 (a) table amended 41272
(b) table amended 61634
180.473 Revised 55849
180.482 (b) amended 60856
180.488 Revised 39441
180.491 (a)(3) table amended 39430
180.493 (a) table amended 55833
180.495 (a) table amended 39430
(b) table amended 46500
180.498 (a) redesignated as (a)(1); (a)(2) added; (b) table amended 55280
180.500 Revised 55484
180.503 (a) table amended; (e) removed 41936
180.505 Revised 40803
180.513 Added 55527
180.516 (a) table amended 39853
180.532 (a)(1) table amended 54817
(a)(2) table revised 75442
180.535 (a) table amended 75438
180.548 (a) table amended 48302
180.553 (a) table amended 55519
180.555 (a) table amended 53304
180.565 (b) added 51479
(a) table amended 54394
180.568 (b) added 51471
180.572 (a)(1) introductory text and (2) revised; (b) amended 55502
180.578 (a)(1) table amended 52352
180.587 Added 39471
180.588 Added 55858
180.589 Added 44651
180.590 Added 47253
180.591 Added 54386
180.592 Added 54827
180.593 Added 55493
180.594 Added 55512
180.595 Added 54842
180.950 (e) table amended 52700
180.1206 Revised 41541
180.1208 Removed 47253
180.1218 Revised 55875
180.1228 Added 40808
180.1242 Added 40183
180.1243 Added 44640
239 Policy statement 57824
257.5 Corrected; CFR correction 60856
258 Policy statement 57824
258.10 Note added 59335
261 Regulation at 68 FR 32654 withdrawn 43939
261.5 (j) amended 44665
261 Appendix IX amended 44656, 46955, 53520
271 State hazardous waste management program authorizations ...42607, 52127, 59542, 64550, 68526
Regulation at 68 FR 18126 withdrawn 43326
272.1601 Added 51487
272.1851 Revised 51491
272 Appendix A amended 51488, 51491
279.10 (i) revised 44665
279.74 (b) revised 44665
281 State underground storage tank program authorizations 53520
300 Appendix B amended 41273, 48320, 50717, 55882, 56196, 62748, 64809
350.16 Revised 64724
350.17 (a) introductory text revised 64724
350.27 (a) revised; (b) amended 64724
355 Appendices A and B amended 52984

CHANGES JULY 1, 2003 THROUGH DECEMBER 31, 2003

TITLE 40 Chapter I—Con.

437 Authority citation revised.....71023
437.11 (a) table amended 71023
437.13 (a) amended 71023
437.15 (a) amended 71023
437.16 (a) amended 71023
437.21 Table amended.....71023
437.23 Amended.....71023
437.24 Amended.....71023
437.25 Table amended.....71023
437.26 Amended.....71023
437.31 Table amended.....71023
437.33 Amended.....71023
437.34 Amended.....71023
437.35 Amended.....71023
437.36 Amended.....71023
437.42 (b)(1) table amended....71023, 71024
(c)(1) table, (d)(1) table and (e) table amended 71024
437.44 (b)(1) table, (c)(1) table and (d)(1) table amended 71024
(e) table amended 71025
437.45 (b)(1) table, (c)(1) table, (d)(1) table and (e) table amended 71025
437.46 (b)(1) table, (c)(1) table, (d)(1) table and (e) table amended 71025
437.47 (b)(1) table, (c)(1) and (c)(1) table amended 71025
(c)(1) table, (d)(1) table and (e) table amended 71026
721.304 Added 70173
721.330 Added 70174
721.535 Added 70174
721.647 Added 70174
721.983 Added 70174
721.1070 Added.....70174
721.1620 Added.....70174
721.1648 Added.....70175
721.1680 Added.....70175
721.1747 Added.....70175
721.2060 Added.....70175
721.2076 Added.....70175
721.2098 Added.....70176
721.2685 Added.....70176
721.2752 Added.....70176
721.3062 Added.....70176
721.3110 Added.....70176
721.3130 Added.....70176
721.3135 Added.....70176
721.3438 Added.....70177
721.3835 Added.....70177
721.4096 Added.....70177
721.4258 Added.....70177
721.5252 Added.....70177
721.5253 Added.....70177
721.5288 Added.....70178
721.5293 Added.....70178
721.5315 Added.....70178
721.5340 Added.....70178
721.5358 Added.....70178
721.5546 Added.....70178
721.5560 Added.....70179
721.5713 Added.....70179
721.5718 Added.....70179
721.5762 Added.....70179
721.5905 Added.....70179
721.5908 Added.....70180
721.5917 Added.....70180
721.5935 Added.....70180
721.6167 Added.....70180
721.7250 Added.....70180
721.7255 Added.....70180
721.7270 Added.....70181
721.7290 Added.....70181
721.8130 Added.....70181
721.8140 Added.....70181
721.8145 Added.....70181
721.8340 Added.....70181
721.8485 Added.....70182
721.8940 Added.....70182
721.8950 Added.....70182
721.9078 Added.....70182
721.9079 Added.....70182
721.9501 Added.....70183
721.9506 Added.....70183
721.9511 Added.....70183
721.9572 Added.....70183
721.9640 Added.....70183
721.9674 Added.....70183
721.9929 Added.....70184
721.9959 Added.....70184

Chapter VI—Chemical Safety and Hazard Investigation Board (Parts 1600—1699)

1600 Added 65403

Proposed Rules:

0—1099 (Ch. I) 46535, 53687, 55563, 60054, 65120
19.....39882, 45788
27.....39882, 45788
30.....43824, 54405, 56805, 57850, 59563, 74537
31 .....43824, 54405, 57850, 59563, 74537
32 56809
33 .....43824, 54405, 57850, 59563, 74537
35 .....43824, 54405, 57850, 59563, 74537
40 .....43824, 54405, 57850, 59563, 74537
51.....39888, 46536, 52373, 53081, 60054, 68805
52....39041, 39506, 40223, 40861, 40864, 40865, 40617, 41987, 42174, 42653, 42657,

CHANGES JULY 1, 2003 THROUGH DECEMBER 31, 2003

43069, 43341, 43481, 44714, 44715, 46141, 46537, 47279, 47530—47533, 51219, 51220, 51544, 52152, 52154, 52155, 52555, 52724, 52879, 53937, 54179, 54181, 54182, 54186, 54190, 54194, 54195, 54406, 54705, 55917, 55920, 56219, 56220, 58055, 58295, 58644, 59145, 59146, 59355, 59356, 59754, 60060, 61178, 61379, 61650, 61782, 62263, 62264, 62553, 64576, 65229, 65234, 65646, 65866, 66388, 66389, 67821, 67993, 68579, 68580, 68581, 69069, 69366, 69637, 69640, 70484, 75191
55 44914
60....58838, 62553
61....54794, 69069
62....40618, 48581, 49406, 54407, 58646, 62040, 68805
63 ....46142, 51220, 65648, 69069, 70752
68 45124
69 75786
70....40617, 40871, 46538, 52724, 54195, 54406, 54407, 56220, 58055, 74907
71 58055
80....56805, 57851
81....42657, 43341, 44715, 48848, 51544, 54705, 55022, 60060, 61178, 62041, 62264, 69640, 70108, 75033
82 ....43991, 56809, 61382
87 56226
93 62690
94 54961
122....63042
123....65663
133....63042
131 ....58758, 59894
136....41988
141 ....47640, 49548, 55023, 58057
142 ....47640, 49548, 55023, 58057
143....49548, 55023, 58057
148....66164
180....41989, 66390, 68806
194 ....47887, 52724
228 ....53687, 58295
239....57855
247....68813
258....57855
260....61558, 65586, 74907
261....55206, 56603, 61558, 64834, 65586, 66164, 74907
262....60060
268....66164
271....42662, 45192, 52156, 59563, 60060, 62264, 64578, 66164, 68585
272....51545
300....44259, 44265, 44270, 48331, 49406, 50735, 51221, 55563, 57855, 61783, 64843, 65021
302 ....66164, 67916
350....64726
355 ....64041, 67916
432 ....48472, 55925
437....53432
451....75068
501....65663

TITLE 41—PUBLIC CONTRACTS AND PROPERTY MANAGEMENT

Chapter 51—Committee for Purchase From People Who Are Blind or Severely Disabled (Parts 51-1—51-99)

51–3.2 (m) revised 53685
51–4.3 (a) amended 53685

Chapter 60—Office of Federal Contract Compliance Programs, Equal Employment Opportunity, Department of Labor (Parts 60–1—60–999)

60.1 Authority citation revised 56393
60–1.5 (a)(5) and (6) redesignated as (a)(6) and (7); new (a)(5) added 56393

Chapter 101—Federal Property Management Regulations (Parts 101-1—101-99)

101–6.201 Amended 51373
101–6.203 (a), (b) and (c) amended 51373
101–6.204–2 (a)(4) amended 51373
101–6.204–3 Amended; heading revised 51373
101–6.205–1 (a), (b) and (d) amended....51373
101–6.205–2 Amended; heading revised 51373
101–6.205–4 (b) revised; (c) amended....51373
101–6.206 (b) and (d) amended 51373
101–6.209–2 Amended 51373
101–6.209–4 Amended 51373
101–6.212–5 Amended 51373
101–6.213–6 Amended 51373

CHANGES JULY 1, 2003 THROUGH DECEMBER 31, 2003

TITLE 41 Chapter 101—Con.

101–6.215–1 Introductory text amended 51373
101–6.216 (f) revised; (h) and (i) amended 51373
(f)(3)(ii) corrected 56560
101–8 Heading revised 51374
Technical correction 57730
101–8.300 (b) amended 51374
101–8.301 (f) added 51374
101–8.302 Amended 51374
101–8.303 (a)(5), (c), (d)(2), (f), (g) and (h) amended 51374
101–8.305 (c) and (d)(8) amended 51374
101–8.306 (a), (c) introductory text and (1) amended 51374
101–8.309 Heading and (b) heading revised; (a), (b), (c) and (f)(3) amended 51374
101–8.311 Heading and (b)(1) heading revised; (a) introductory text, (1), (b)(1) introductory text (iv), concluding text, (2) introductory text and (iii) amended 51374
101–8.701 Amended 51375
101–8.702 (a) amended 51375
101–8.703 (k) redesignated as (l); new (k) added; (g)(2), (j) and (l) amended 51375
101–8.709 Amended 51375
101–8.710 Amended 51375
101–8.711 Amended 51375
101–8.712 (b) amended 51375
101–8.718 (a) amended 51375
101–8.720 (b) and (c)(2) amended 51375
101–8.721 (e) amended 51375
101–8.725 (b) amended 51375
101–45 Revised 51420

Chapter 102—Federal Management Regulation (Parts 102–1—102–99)

102–38 Added 51421
Table of contents corrected 53219
102–38.175 Corrected 53219
102–38.325 Corrected 53219
102–192 Authority citation revised 56112
102–192.50 (c) amended; interim 56113

Chapter 105—General Services Administration (Parts 105–1—105–999)

105–55 Revised 68741
105–56 Revised 68752
105–57 Revised 68761
105–68 Revised 66544, 66626
105–68.440 Added 66627
105–74 Added 66557, 66627
105–74.510 (c) amended 66628
105–74.605 (a)(2) amended 66628

Chapter 300—General (Parts 300–1—300–99)

300–3 Authority citation revised 71029
300–3.1 Amended 71029

Chapter 301—Temporary Duty (TDY) Travel Allowances (Parts 301–1—301–99)

301–10 Authority citation revised 69619
301–10.303 Table amended 69619
301–10.310 (a) amended 69619
301–11.18 Table revised 51911
301–50 Revised 71029
301–52 Authority citation revised 71030
301–52.3 Revised 71030
301–70 Authority citation revised 71030
301–70.1 Revised 71030
301–73 Authority citation revised 71030
301–73.1—301–73.2 (Subpart A) Revised 71030
301.73.100—301–73.106 (Subpart B) Revised 71030

Proposed Rules:

51–3 45195
51–4 45195
105–55 ....41274, 42170
105–56 41093
105–57 41290
301–50 40618

CHANGES OCTOBER 1, 2003 THROUGH DECEMBER 31, 2003

TITLE 42—PUBLIC HEALTH

Chapter I—Public Health Service, Department of Health and Human Services (Parts 1—199)

52a Authority citation revised 69621
52a.1 (a) revised 69621
52a.2 Amended 69621
52a.3 (a) and (b) revised 69622
52a.8 Amended 69622
71.56 Added; interim 62369
73.0 (b)(5) through (8) and (c)(5) through (8) added; interim 62246
102 Authority citation revised.....70093
102.1—102.3 (Subpart A) Added; interim 70093
102.10—102.11 (Subpart B) Added; interim 70093
102.20 (Subpart C) Added; interim 70093
102.30—102.33 (Subpart D) Added; interim 70096
102.40—102.46 (Subpart E) Added; interim 70096
102.50—102.54 (Subpart F) Added; interim 70096
102.60—102.63 (Subpart G) Added; interim 70096
102.70—102.74 (Subpart H) Added; interim 70096
102.80—102.84 (Subpart I) Added; interim 70096
102.90—102.92 (Subpart J) Added; interim 70096

Chapter IV—Centers for Medicare & Medicaid Services, Department of Health and Human Services (Parts 400—499)

400.202 Amended 63715
403.736 (a)(3) revised.....66720
403.738 (a)(4) added.....66720
403.800—403.822 (Subpart H) Revised; interim 69915
405.732 Revised.....63715
405.860 Revised.....63716
405.2401 (b) amended 74815
405.2410 Revised 74815
405.2462 Revised 74816
408.20 (a)(5) and (b)(4) added; interim 69927
408.21 Added.....66723
409 Technical correction 58756
410 Policy statement 63398
Regulation at 68 FR 63398 corrected 75442
410.130 Amended 63261
410.140 Amended 63261
410.141 (d) revised.....63261
411 Technical correction 58756
411.354 (d)(1) eff. date delayed in part to 7–7–04 74491
412 Technical correction 57732
412.115 (c) revised.....67960
413 Technical correction 57732, 58756
413.355 Added 67960
414.22 (b)(6)(iii) revised 63261
414.46 (e), (f) and (g) redesignated as (f), (g) and (h); new (e) added 63261
414.605 Amended 67963
414.610 (c)(3) and (5) revised 67963
419 Policy statement 63398
Regulation at 68 FR 63398 corrected 75442
426 Added.....63716
426.10 (a) corrected 65346
440 Technical correction 58756
476.78 (b) introductory text, (2), (c) introductory text and (d) revised; (c)(4) added.....67960
483 Technical correction 58756
484.265 Added 67960
488 Technical correction 58756
489 Technical correction 58756
489.2 (b)(9) added.....66720
489.10 (a) and (c) revised 66720
489.53 (a)(3) revised 66720
489.102 (a) introductory text revised 66720
491.2 Revised.....74816
491.3 Revised.....74816
491.5 (b) revised; (d) and (e) removed; (f) redesignated as (d) 74816
491.8 (a)(6) revised; (d) added 74817
491.11 Revised 74817
498.2 Amended 66721

Proposed Rules:

412.....66920
413.....66920
424.....66920
1001 69366

CHANGES OCTOBER 1, 2003 THROUGH DECEMBER 31, 2003

TITLE 43—PUBLIC LANDS: INTERIOR

Subtitle A—Office of the Secretary of the Interior (Parts 1—199)

4.400—4.478 (Subpart E) Authority citation revised 68770
4.421 (c) revised; (h) added 68770
4.470 Revised 68770
4.471 Redesignated as 4.473; new 4.471 added 68770
4.472 Redesignated as 4.474; new 4.472 added 68770
4.473 Redesignated as 4.475; new 4.473 redesignated from 4.471 68770
4.474 Redesignated as 4.476; new 4.474 redesignated from 4.472 68770
4.474 (c) and (d) added 68771
4.475 Redesignated as 4.477; new 4.475 redesignated from 4.473 68770
4.476 Redesignated as 4.478; new 4.476 redesignated from 4.474 68770
4.477 Redesignated as 4.479; new 4.477 redesignated from 4.475 68770
4.478 Redesignated as 4.480; new 4.478 redesignated from 4.476 68770
4.478 Revised 68771
4.479 Redesignated from 4.477 68770
4.479 Revised 68771
4.1307 (b) and (c) revised 66728
12 Authority citation revised 66628
12.100—12.635 (Subpart D) Removed 66628
42 Added 66544, 66628
42.215 (h) through (k) added 66629
42.440 Added 66629
42.935 (b) added 66630
42.970 (a)(12) through (15) added 66630
42.1010 (b) added 66630
43 Added 66557, 66630
43.301 Added 66630
43.510 (c) amended 66630
43.605 (a)(2) amended 66630

Chapter II—Bureau of Land Management, Department of the Interior (Parts 1000—9999)

3710 Authority citation added 61064
3711.1 (Subpart 3711) Removed 61064
3730 Authority citation revised 61064
3734.1 (a) amended; (c) revised 61064
3812.1 (Subpart 3812) Removed 61064
3820 Authority citation revised 61064
3821.2 Amended 61064
3821.3 Revised 61064
3830 Revised 61064
3830.21 Corrected 74197
3830.93 (a) corrected 74197
3831 Heading added 61069
3832 Added 61069
3832.42 (b)(4) corrected 74197
3833 Added 61071
3834 Added 61073
3835 Added 61073
3835.14 (b) corrected 74197
3835.15 (a) corrected 74197
3835.31 (c) corrected 74197
3836 Added 61077
3837 Added 61078
3838 Added 61079
3839 Heading added 61081
3840 Removed 61081
3850 Removed 61081

Proposed Rules:

4100 68452

TITLE 44—EMERGENCY MANAGEMENT AND ASSISTANCE

Chapter I—Federal Emergency Management Agency, Department of Homeland Security (Parts 0—399)

59.30 Regulation at 67 FR 10633 confirmed 59127
61 Regulation at 67 FR 10634 confirmed 59127
62 Appendix A amended 75454
64.6 Table amended 60043, 61117, 62749, 67052
65.4 Flood elevation determinations 57625, 60857, 60859, 64810, 64812, 66020, 67053, 69324, 69959
67.11 Flood elevation determinations 57826, 57828, 60860, 60861, 64817, 64819, 66023, 66024, 67056, 69962
201.6 (a)(2) revised; interim 61370
204.3 Amended; interim 61370

CHANGES OCTOBER 1, 2003 THROUGH DECEMBER 31, 2003

204.51 (d)(2) revised; interim 61371
206.226 (b) revised; interim.....61371
206.435 (b) introductory text revised 63738

Proposed Rules:

61 59146
62 59146
67....57856, 63745, 64844, 64845, 64846, 66067, 67106, 67107

TITLE 45—PUBLIC WELFARE

Subtitle A—Department of Health and Human Services (Parts 1—199)

5b.11 (b)(2)(ii)(G) added 62751
31 Revised 70445
76 Revised 66544, 66630
76.220 (c) added 66632
76.230 Added 66632
76.440 Added 66632
76.460 Added 66632
76.940 (d) added 66632
76.995 (c) added 66632
82 Added 66557, 66632
82.510 (c) amended.....66633
82.605 (a)(2) amended.....66633

Chapter III—Office of Child Support Enforcement (Child Support Enforcement Program), Administration for Children and Families, Department of Health and Human Services (Parts 300—399)

303.108 (c) corrected; CFR correction.....61634
Corrected; CFR correction 62161

Chapter VI—National Science Foundation (Parts 600—699)

620 Revised 66544, 66633
620.440 Added 66634
630 Added 66557, 66634
630.510 (c) amended 66635
630.605 (a)(2) amended 66635

Chapter XI—National Foundation on the Arts and the Humanities (Parts 1100—1199)

1154 Revised 66544, 66635
1154.440 Added 66636
1155 Added 66557, 66637
1155.510 (c) amended.....66637
1155.605 (a)(2) amended.....66637
1169 Revised 66544, 66637
1169.440 Added 66639
1173 Added 66557, 66639
1173.510 (c) amended.....66639
1173.605 (a)(2) amended.....66639
1185 Revised 66544, 66639
Correctly revised.....70184
1185.440 Added 66641
1186 Added 66557, 66641
1186.510 (c) amended.....66641
1185.605 (a)(2) amended.....66641

Chapter XVI—Legal Services Corporation (Parts 1600—1699)

1604 Revised 67377

Chapter XXV—Corporation for National and Community Service (Parts 2500—2599)

2542 Revised 66544, 66641
2542.440 Added 66643
2545 Added 66557, 66643
2545.510 (c) amended.....66643
2545.605 (a)(2) amended.....66643

Proposed Rules:

2400 69980

TITLE 46—SHIPPING

Chapter I—Coast Guard, Department of Homeland Security (Parts 1—199)

2.01–25 Regulation at 68 FR 39314 confirmed; (a)(2)(viii) added 60515
Regulation at 68 FR 60515 eff. date corrected 62501
31.05–1 Regulation at 68 FR 39314 confirmed 60512
71.25–47 Regulation at 68 FR 39314 confirmed.....60512
91.25–47 Regulation at 68 FR 39314 confirmed.....60512
115.404 Regulation at 68 FR 39314 confirmed 60512
126.490 Regulation at 68 FR 39315 confirmed 60512
176.404 Regulation at 68 FR 39315 confirmed 60512

CHANGES OCTOBER 1, 2003 THROUGH DECEMBER 31, 2003

TITLE 46

Chapter II—Maritime Administration, Department of Transportation (Parts 200—399)

232.2 (d) revised; interim 62537
232.6 (a) and (b) revised; interim 62537
281.1 (f) revised; interim 62537
287.4 (a) revised; interim 62537
295.11 (b) introductory text revised; interim 62537
295.23 Introductory text revised; interim 62538
298.3 (a) introductory text and (1) revised; interim 62538
298.13 (c)(2) introductory text revised; interim 62538
310.57 (a) revised; interim 62538
355.1 (b) revised; interim 62538
380.22 (b) and (c) revised; interim 62538
380.23 Revised; interim 62538
390.2 (a)(1) revised; interim 62539

Chapter III—Coast Guard (Great Lakes Pilotage), Department of Homeland Security (Parts 400—499)

401 Authority citation revised.....69577
401.405 (a) and (b) revised; interim 69577
401.407 (a) and (b) revised; interim 69577
401.410 (a), (b) and (c) revised; interim 69578
401.420 (a), (b), (c)(1) and (3) amended; interim 69578
401.428 Amended; interim 69578
404 Authority citation revised.....69578
404 Appendix A amended; interim 69578

Proposed Rules:

4.....60073
67.....61786
68.....61786
501.....67510
535.....67510

TITLE 47—TELECOMMUNICATION

Chapter I—Federal Communications Commission (Parts 0—199)

0.121 (b) revised.....59747
1 Order.....58629
1.913 Heading, (a) introductory text, (3), (b)(1) and (2) revised (OMB number pending in part) 66276
1.948 (j) added 66276
1.2002 (d) added (OMB number pending) 66277
1.2003 Amended; introductory text revised (OMB number pending) 66277
1.8002 (a)(4) and (5) amended; (a)(6) added 66277
1.9001—1.9060 (Subpart X) Added 66277
1.9003 OMB number pending 66278
1.9020 (e) OMB number pending 66279
1.9030 (e) OMB number pending 66281
1.9035 (e) OMB number pending 66284
2.1 Amended 74330
2.106 Table amended.....68251, 74330
2.202 (g) table amended.....68543
2.948 (a)(2), (3), (b)(8) and (d) revised; (e) added 68544
2.960 Undesignated center heading added 68545
2.1033 (c)(17) redesignated as (e) 68545
2.1055 (a)(2) revised 68545
2.1061 Undesignated center heading and section removed 68545
2.1062 Removed 68545
2.1063 Removed 68545
2.1064 Removed 68545
2.1065 Removed 68545
5.55 (a) and (b) revised 59336
5.61 (c) introductory text revised 59336
5.95 Added.....59336
15.19 (d) revised.....66732
(b)(1)(i) and (ii) revised.....68545
15.21 Amended 68545
15.27 (a) amended 68545
15.31 (a) revised.....68545
15.38 Added 66732

CHANGES OCTOBER 1, 2003 THROUGH DECEMBER 31, 2003

(b)(6) revised; (b)(12) added 68546
15.105 (e) added 68546
15.118 (b) amended 68546
15.120 (d) amended 68546
15.123 Added (OMB number pending).....66733
15.201 (a) revised 68546
15.205 (d)(7), (8) and (9) added 68546
15.225 Revised 68546
15.231 (a) introductory text and (3) revised 68546
15.245 (b)(1)(i) revised; (b)(1)(iii) amended 68547
15.255 (b)(5) revised 68547
18.103 Removed 68547
18.105 Removed 68547
18.119 Removed 68547
20 Policy statement.....70184
24.270 (c) and (d) correctly removed.....57829
25 Order 58629
25.103 (b) and (c)(2) revised (OMB number pending) 63997
Regulation at 68 FR 63997 eff. 3-1-04.....75146
25.111 (b) revised (OMB number pending) 63997
Regulation at 68 FR 63997 eff. 3-1-04.....75146
25.114 Revised (OMB number pending) 63997
Regulation at 68 FR 63997 eff. 3-1-04.....75146
25.115 (a) revised (OMB number pending) 63998
Regulation at 68 FR 63998 eff. 3-1-04.....75146
25.117 (d)(1) revised; (d)(3) added (OMB number pending) 62248
(a) and (c) revised; (b) and (e) removed (OMB number pending).....63998
Regulation at 68 FR 63998 eff. 3-1-04.....75146
25.118 (c)(6) and (e) added; (d) revised (OMB number pending) 62248
0(a) and (b) revised; (c) and (d) removed (OMB number pending).....63999
Regulation at 68 FR 63999 eff. 3-1-04.....75146
25.121 (e) revised (OMB number pending) 63999
Regulation at 68 FR 63999 eff. 3-1-04.....75146
25.131 (b) and (j) revised (OMB number pending) 62249
(h) and (i) revised (OMB number pending) 63999
Regulation at 68 FR 63999 eff. 3-1-04.....75146
25.137 Regulation at 67 FR 51503 eff. date delayed in part 59128
(f) revised (OMB number pending).....62249
25.141 Removed (OMB number pending) 63999
Regulation at 68 FR 63999 eff. 3-1-04.....75146
25.145 (f) removed; (g) and (h) redesignated as new (f) and (g); (c)(3), (f)(1)(iv), (h) and (i) added 59129
25.164 Regulation at 67 FR 51507 eff. date delayed in part 59128
25.165 Regulation at 67 FR 51507 eff. date delayed 59128
25.202 (a)(3) revised; (a)(4)(iii) added 74387
25.261 Added.....59129
25.501—25.531 (Subpart H) Removed (OMB number pending).....63999
Regulation at 68 FR 63999 eff. 3-1-04.....75146
27.4 Amended 66286
27.10 Undesignated introductory text revised 66286
27.12 Revised.....66286
32.5200 Regulation at 67 FR 5693 eff. date delayed 75455
32.6562 Regulation at 67 FR 5696 eff. date delayed 75455
32.6620 Regulation at 67 FR 5696 eff. date delayed 75455
51 Authority citation revised 64000
51.318 (b) introductory text revised 64000
51.319 (a)(3) introductory text, (i), (d)(2)(iii)(A)(1) and (2) revised 64000
52 Policy statement.....56781
54.309 (a)(3) revised 69626
54.316 Added (OMB numbers pending in part).....69626
54.601 (a)(3), (b)(3) and (4) removed; (a)(4) and (5) redesignated as (a)(3) and (4); (a)(1), new (3) and (c) revised; (d) added 74502

CHANGES OCTOBER 1, 2003 THROUGH DECEMBER 31, 2003

TITLE 47 Chapter I—Con.

54.603 (b)(1) through (5) amended 74502
54.605 (a) and (b) revised; (c) removed; (d) and (e) redesignated as (c) and (d) 74502
54.609 Revised; eff. in part 2–23–04 (OMB numbers pending) 74502
54.613 (a) revised 74503
54.619 Revised 74503
54.621 Revised; eff. in part 2–23–04 (OMB numbers pending) 74503
54.625 (a) revised 74504
64 Policy statement 62249, 63029
64.604 Regulation at 65 FR 38436 confirmed 74504
64.605 Regulation at 65 FR 38440 confirmed 74504
64.1200 Regulation at 68 FR 44144 eff. date confirmed 56764
(f)(3) note added 59131
64.1300 Revised 62755
64.1310 Revised 62755
64.1320 Revised 62756
73 Actions on petitions 57829, 64555, 66351
73.202 (b) table amended 59748, 60043, 60044, 60045, 61122, 61123, 61759, 62539, 62540, 62541, 62542, 64555, 67379, 67964, 68547, 69328, 70728, 70729, 74198
73.606 (b) table amended 60299
73.622 (b) table amended 67378, 68254, 69627, 69628
73.8000 (Subpart L) Added 67603
73.9000—73.9009 (Subpart M) Added 67603
73.9002 Added (OMB number pending) 67604
73.9008 Added (OMB number pending) 67606
74.602 (a)(3)(i) and (ii) revised; (a)(3)(ii) redesignated as (a)(3)(iii); new (a)(3)(ii) added; (a)(4) removed 68252
74.690 (e) note revised 59132
(a), (b) and (e) revised 68252
74.870 (c)(4) table amended 69331
76.602 Added 66734
76.620 Regulation at 68 FR 13855 eff. 5–20–03 59336
76.640 Added 66734
76.802 Regulation at 68 FR 13855 eff. 5–20–03 59336
76.804 Regulation at 68 FR 13855 eff. 5–20–03 59336
76.1901—76.1908 (Subpart W) Added 66735
76.1905 OMB number pending 66737
76.1906 OMB number pending 66737
76.1909 Added 67607
78.18 (a)(6)(ii) revised 68253
78.40 (f) note revised 59132
(f) revised 68253
78.103 (e) table amended 68253
87.303 (d)(1) revised 74388
90.203 (k) revised 68547
95.1115 (b)(1) and (2) revised 68547
101.69 (d) revised 68253
101.73 (d) introductory text revised 68253
101.79 Heading and (a) revised 68254
101.82 Redesignated from 101.99 68254
101.99 Redesignated as 101.82 68254

Proposed Rules:

0—199 (Ch. I) 59756
1 66232
2 ..... 66232, 68823
15 ..... 66776, 68823
20 66232
21 66232
22 ..... 64050, 66232
24 ..... 64050, 66232
24 66232
25 66232
27 66232
32 75478
51 59757
52 68831
53 ..... 65665, 68585
54 ..... 69641, 74538
64 68312
73 ..... 56810, 56811, 57861, 60074, 60316, 61788, 62046, 62047, 62554, 64578, 64579, 66394, 66781, 66782, 67389, 67390, 68833, 69648, 70753, 74201, 74202, 74542
74 66232
73 67624
76 ..... 66776, 67624
78 66232
80 66232
87 66232
90 ..... 64050, 66232
95 66232
97 66232
101 66232

CHANGES OCTOBER 1, 2003 THROUGH DECEMBER 31, 2003

TITLE 48—FEDERAL ACQUISITION REGULATIONS SYSTEM

Chapter 1—Federal Acquisition Regulation (Parts 1—99)

Chapter 1 Federal Acquisition Circular 2001–16 56668
Federal Acquisition Circular 2001–18....69226
Small entity compliance guide 56689, 60006, 69259
1 Authority citation revised....56672, 69230, 69258
1.106 Table amended (OMB numbers)....56672, 69230
1.201–1 (b)(1) amended....69258
2 Authority citation revised....56672, 56678, 60004, 69247
2.101 (b) amended....56672, 56678, 69247
Regulations at 67 FR 56121 and 68 FR 4049 confirmed....56682
(b)(2) amended....60004
4 Authority citation revised....56672, 56680, 69249
Technical correction....61246
4.203 (e)(1) introductory text revised....56672
4.601 (a), (c) introductory text and (d) introductory text amended....69249
4.602 (e) added; interim....56680
(a) through (d) revised....69249
4.603 (a) revised....56672
(a)(1) revised....69249
4.905 Revised....56672
4.1100—4.1104 (Subpart 4.11) Added....56672
5 Authority citation revised....56678
5.003 Revised....56678
5.101 (a)(1), (2) introductory text and (i) amended....56678
5.201 (b)(2) removed; (b)(3) redesignated as new (b)(2); new (b)(2) and (d) revised....56678
5.203 (a) introductory text revised; (g) amended....56678
5.205 (b), (d)(1), (e) and (f) amended....56678
5.206 (a) introductory text and (b)(1) amended....56678
5.207 Revised....56678
5.301 (c) revised; (d) removed....56678
6 Authority citation revised....69258
6.302–7 (c)(1)(i) amended....69258
7 Authority citation revised....60004
7.104 (d) added....60005
7.105 (b)(1) amended....60005
7.107 (a), (b)(1), (2) and (d) amended, (e) introductory text, (4) and (5) revised; (e)(6) added....60005
8 Authority citation revised....56689, 60004
8.404 (b)(6) amended....56689
(a)(1) introductory text amended; (a)(2) revised....60005
8.606 Regulation at 68 FR 28095 confirmed....69250
9 Authority citation revised....56678, 69251
9.204 (a)(1) amended....56679
9.205 (a) introductory text amended....56679
9.405 (a) revised; (d)(2) and (3) amended....69251
9.405–1 (a) amended; (b) revised; (c) removed....69251
9.405–2 (a) amended....69251
10 Authority citation revised....56678, 56682, 60004
10.001 Regulation at 68 FR 4049 confirmed....56682
(c)(2) introductory text revised....60005
10.002 (d)(2) amended....56679
10.002 (b)(2)(iv) amended....56682
12 Authority citation revised....56678, 56683
12.102 Regulations at 67 FR 56121 and 68 FR 4050 confirmed....56682
12.215 Added....56683
12.603 (a), (c)(1) and (2) amended....56679
13 Authority citation revised....56672, 56678, 69258
13.003 Regulations at 67 FR 56121 and 68 FR 4050 confirmed....56682
13.102 (a) revised....56673
13.104 (b) amended....56679
13.105 Regulation at 68 FR 4050 confirmed....56682
13.201 (d) amended....56673
13.201 Regulations at 67 FR 56121 and 68 FR 4050 confirmed....56682
13.500 Regulation at 68 FR 4050 confirmed....56682
(d) amended....69259
13.501 Regulation at 68 FR 4050 confirmed....56682
14 Authority citation revised....56678
14.503–2 (b) amended....56679

CHANGES OCTOBER 1, 2003 THROUGH DECEMBER 31, 2003

TITLE 48 Chapter 1—Con.

16 Authority citation revised 60004
16.505 (a)(7)(i) and (ii) amended; (a)(7)(iii) added 60005
19 Authority citation revised 60004
19.201 (d)(10) amended; (d)(11) and (12) added 60005
19.202 Amended 60006
19.202–1 (e)(1)(iii) revised 60006
19.502–1 Regulations at 67 FR 56121 and 68 FR 4050 confirmed 56682
19.502–2 Regulations at 67 FR 56121 and 68 FR 4050 confirmed 56682
19.805–1 Regulation at 68 FR 4051 confirmed 56682
19.903 Regulations at 67 FR 56121 and 68 FR 4051 confirmed 56682
19.1306 Regulation at 68 FR 4051 confirmed 56682
22 Authority citation revised 56678
22.1009–4 (b) introductory text amended 56679
24 Authority citation revised 56689
24.202 (a) introductory text amended; (a)(1) and (a)(2) designation removed 56689
25 Authority citation revised 56678, 56684, 56686, 69258
25.003 Amended 56685
25.400 (a)(2) amended 56685
25.408 (a)(2) amended 56679
25.701 Revised 56686, 69259
25.702 Amended 56686
25.1101 Regulations at 67 FR 56122 and 68 FR 4051 confirmed 56682
25.1103 Regulations at 67 FR 56122 and 68 FR 4051 confirmed 56682
25.1103 (a) amended 56686
31 Authority citation revised 56688, 69247, 69254
31.205–6 (m)(2) amended 56688
(g)(1) and (p)(2)(i) amended; (j) revised; (q) added 69254
31.205–11 Revised 69247
31.205–12 Revised 56688
31.205–13 (a), (d) and (f) revised 56688
31.205–16 (b) amended 69248
31.205–19 Revised 69256
31.205–36 (a) revised; (b)(4) removed 69248
31.205–46 (b) and (c) removed; (d), (e) and (f) redesignated as (b), (c) and (d); new (c)(2) introductory text amended 56688
32 Authority citation revised 56672, 56683
32.008 Added 56683
32.805 (d)(4) added 56673
32.1103 (a) introductory text, (1) and (2)(i) revised; (d) amended 56673
32.1110 (a)(2)(i) corrected 61866
35 Authority citation revised 56678
35.016 (c) amended 56679
36 Authority citation revised 69230
36.603 (b) revised; (c) introductory text, (d)(1) and (2) amended 69231
36.702 (b) revised 69231
42 Authority citation revised 60004
42.1502 (a) amended 60006
52 Authority citation revised 56672, 56683, 56684, 56686, 69254, 69258
52.204–6 Revised 56674
52.204–7 Added 56674
Clause corrected 61866
Clause amended 69259
52.211–2 Clause amended 69259
52.212–1 Clause amended 56675, 69258
52.212–4 Clause amended 56675, 56683
52.212–5 Clause amended 56675, 56685, 56686
52.213–4 Clause amended 56683, 56684, 56686
52.215–1 Clause amended 69258
52.215–15 Clause amended 69257
52.225–5 Clause amended 56685
52.225–13 Clause amended 56686, 69259
52.232–25 Clause amended 56684
52.232–26 Clause amended 56684
52.232–27 Clause amended 56684
52.232–33 Clause amended 56675
53 Authority citation revised 69230, 69249
53.204–2 Removed 69249
53.236–2 Heading revised; (b) and (c) removed; new (b) added; (d) redesignated as (c) 69231
53.301–279 Removed 69249
53.301–281 Removed 69249
53.301–330 Added 69231

Chapter 2—Department of Defense (Parts 200—299)

202 Meetings 60861
202.101 Amended 56561
Amended; interim 58632
204 Meetings 60861

CHANGES OCTOBER 1, 2003 THROUGH DECEMBER 31, 2003

204.203 Revised; interim 64558
204.603 Removed; interim 64558
204.904 (2) introductory text and (ii) revised; interim 64558
204.905 Removed; interim 64558
204.1103—204.1104 (Subpart 204.11) Added; interim 64558
204.7000 Revised 64556
204.7002 (c) amended 64556
204.7003 (a)(1) revised 64557
204.7004 (d)(2)(i) amended 64557
204.7005 Added 64557
204.7104–1 (a)(3) revised; interim 58632
204.7104–2 (e)(10) and (11) added; interim 58632
204.7202–1 (b)(1) revised; interim 64558
204.7207 (a) revised; interim 64558
204.7300—204.7304 (Subpart 204.73) Removed; interim 64558
208.601–70 Added 64560
208.602 Regulation at 67 FR 20688 confirmed 64560
Revised 64561
208.606 Regulation at 67 FR 20688 confirmed 64560
Revised 64561
208.670 Added 64561
208.671 Added 64561
210 Regulation at 67 FR 20688 confirmed 64560
211 Meetings 60861
211.274 Added; interim 58633
211.274–1 Added; interim 58633
211.274–2 Added; interim 58633
211.274–3 Added; interim 58633
212 Meetings 60861
212.301 (f)(vii) added; interim 58633
(b)(2) and (f)(iv) removed; (f)(v) and (vi) redesignated as (f)(iv) and (v); interim 64558
213.106–3 Removed; interim 64558
213.301 (2)(ii)(B) amended 56561
213.302–5 (d) introductory text and (ii) amended 56561
216.405–2 (b)(3) added 64568
219.502–70 Added 64561
219.508 Added 64561
226.103 Revised; interim 56562
226.104 Revised; interim 56562
232.111 Added 69632
232.7002 (a)(6)(ii) and (b) revised 69630
237.170 Heading added; interim 56564
237.1701–1 Added; interim 56564
237.1701–2 Added; interim 56564
237.1701–3 Added; interim 56564
243 Meetings 60861
243.171 Introductory text, (a), (b) and (c) redesignated as (a), (1), (2) and (3); new (b) added; interim 58633
252 Meetings 60861
252.204–7004 Revised; interim 64558
252.211–7003 Added; interim 58633
252.212–7001 Clause amended 56561
Clause amended; interim 56562
Clause amended 69630
252.219–7005 Added 64561
252.219–7006 Added 64561
252.226–7001 Revised; interim 56562
252.232–7003 Clause amended 69630
252.232–7006 Added 69632
Chapter 2 Appendix G removed 64557

Chapter 9—Department of Energy (Parts 900—999)

904 Authority citation revised 68776
904.402 (c) added; interim 68776
904.404 (d)(6) added; interim 68777
923.7002 Redesignated as 923.7003; new 923.7002 added; interim 68777
923.7003 Redesignated from 923.7002; (f) and (g) added; interim 68777
952 Authority citation revised 68776
952.204–76 Added; interim 68777
952.223–76 Added; interim 68778
952.223–77 Added; interim 68780
970 Authority citation revised 68781
970.0404–2 (c) added; interim 68781
970.1504–1–2 (i) added; interim 68781
970.1504–1–3 (c)(1) amended; interim 68781
970.1504–5 Heading and (c) revised; interim 68781
970.2303–1 (c) added; interim 68782
970.5215–1 (c)(3) amended; interim 68782
970.5215–3 Revised; interim 68782

Chapter 17—Office of Personnel Management (Parts 1700—1799)

1733 Amended 62022

CHANGES OCTOBER 1, 2003 THROUGH DECEMBER 31, 2003

TITLE 48

Chapter 18—National Aeronautics and Space Administration (Parts 1800—1899)

1805.205 Removed 62023
1817.7201 Existing text designated as (a); (b) and (c) added 57629
1817.7202 (c) and (d) redesignated as (d) and (e); new (c) added 57629
1823.1005 (Subpart 1823.10) Added 62023
1825.7001 Amended 62023
1845.7101 Revised; interim 62024
1845.7101–1 (a), (g) introductory text, (k) introductory text and (l) amended; interim 62024
1845.7101–2 Introductory text, (a) and (c) revised; interim 62025
1845.7101–3 (c) through (f) redesignated as (d), (e), (f) and (h); new (c) and (g) added; new (h) revised; interim 62025
1852.215–84 Clause amended 62023
1852.245–73 Clause amended; interim 62026

Chapter 30—Department of Homeland Security (Parts 3000—3099)

Chapter 30 Established; interim 67871

Chapter 51—Department of the Army Acquisition Regulations (Parts 5100—5199)

5125 Added; interim 66739
5152.225–74–9000 Authority citation and part added; interim 66740

Proposed Rules:

2 67354
8 69262
9 67354
15 66988
16 56613
22 ..... 67354, 74404
28 67354
31 ..... 66988, 69264
39 ..... 56613, 59447
42 66988
44 ..... 61302, 67354
52 ..... 61302, 67354, 74404
53 74404
202 75196
204 75196
211 75196
212 75196
243 75196
252 75196
511 59510
552 59510
601 64297
602 64297
603 64297
604 64297
605 64297
606 64297
609 64297
611 64297
612 64297
613 64297
616 64297
617 64297
619 64297
622 64297
623 64297
625 64297
626 64297
628 64297
630 64297
632 64297
636 64297
637 64297
642 64297
651 64297
652 64297
653 64297
1801 64847
1803 64847
1804 64847
1805 64847
1806 64847
1807 64847
1808 64847
1809 ..... 64847, 67995
1811 64847
1812 64847
1813 71055
1814 71055
1815 71055
1816 71055
1817 71055
1819 71056
1822 71056
1823 71056
1824 71056
1825 71056

CHANGES OCTOBER 1, 2003 THROUGH DECEMBER 31, 2003

1835 62048
1837 67995
1852....62048, 67995

TITLE 49—TRANSPORTATION

Subtitle A—Office of the Secretary of Transportation (Parts 1—99)

29 Revised 66544, 66644
29.120 (c) added 66645
29.440 Added....66645
29.520 (c)(4) amended; (d) added 66645
29.935 (b) added 66645
29.1010 (b) added....66645
32 Added....66557, 66645
32.510 (c) amended....66646
32.605 (a)(2) amended....66646
71.7 (b) revised 61372

Chapter I—Research and Special Programs Administration, Department of Transportation (Parts 100—199)

171.1 Revised....61937
171.2 Revised....61939
171.7 (a)(3) table revised; (b) table amended 75735
171.8 Amended 61940, 67758, 75740
171.10 (c)(1) revised 75740
171.11 Introductory text amended....75741
171.12 (b) introductory text, (d) introductory text and (e)(5) revised....75741
171.12a (b) introductory text revised 75741
171.15 (b) introductory text revised 57631
Revised....67759
171.16 (b) revised 57632
Revised....67759
171.21 Revised 67760
172.101 Table amended 57632
172.102 (c)(1) amended 57632
(c)(1), (2), (3) and (7) amended 75741
172.201 (e) amended 57632
172.202 (e) amended 75741
172.321 (c)(5) revised....57632
172.332 (b)(3) revised....57632
172.400a (a)(1)(iv) revised 75742
172.401 (c)(1), (3) and (4) amended 75741
172.401 (c)(2) revised....75742
172.502 (b)(1) amended 75741
172.512 (a)(3) amended 75741
172.602 (a)(1) amended 75741
173.1 (c) removed; (d) redesignated as (c)....61941
173.3 (c)(2) amended 61941
173.6 (b)(1) and (3) amended 61941
(a)(2) revised....75742
173.21 (f) introductory text and (3)(ii) amended 75742
173.22 (a)(2)(iii) revised 75742
173.24 (d)(2) amended....75742
173.24a (a)(3) amended....61941
173.24b (e)(2) introductory text, (i) and (iii) revised....75742
173.30 Revised 61941
173.31 (g) added 61941
(b)(5) amended 75743
173.32 (c)(2) amended....57632
(c)(4)(i) amended....75742
(c)(4) introductory text and (i) revised....75743
173.56 (b)(2)(i), (3)(i), (4), and (j)(1) revised 75743
173.57 (a) introductory text revised 75743
173.58 (a) introductory text revised 75743
173.62 (c) table amended 61941
173.63 (f)(2) revised....75743
173.115 (c)(2) amended 75742
173.120 (a)(3), (4) and (b)(3) revised 75743
173.121 (b)(2)(i) revised 75744
173.124 (a)(2)(iii)(C), (iv), (3)(ii) and (iii) revised 75744
173.125 (a) revised....75744
173.127 (a)(1) revised....75744
173.128 (c)(3) and (e) revised 75744
173.134 (c)(1)(ii) revised 57632
173.137 Introductory text revised 75744
173.158 (b)(1)(v) revised 75744
173.164 (a)(2) removed....57632
173.166 (e) introductory text amended 57632
(e)(4)(iii) amended 61941
173.171 (d) amended....61941
173.181 (a)(2) amended....61941
173.185 (e)(4), (g)(1) and (2) amended 61941
(c)(3) and (e)(6) amended....75742
173.189 (b) and (d)(4)(i) amended 61941
173.197 (e)(1)(i) revised 57632

CHANGES OCTOBER 1, 2003 THROUGH DECEMBER 31, 2003

TITLE 49 Chapter I—Con.

(c) introductory text revised 75744
173.198 (a) amended 75742
173.219 (b)(3) amended 61941
173.225 (e)(3)(vi) amended 75742
(e)(4) revised 75744
173.241 (c) amended 57632
173.249 (d) revised 75745
173.301 (g) amended 75742
(f)(1) revised 75745
173.302 (b)(3) revised 75745
173.302a (b)(3)(i)(A) and (iii) revised 75745
173.303 (a) and (e) revised 75745
173.304a (a)(2) table amended 57632
(e)(1)(ii) amended 75742
173.306 (e)(1)(iii) and (v) revised 75745
173.307 (a)(4)(iv) revised 75745
173.308 (a)(4) amended 61941
173.315 (b)(1) revised 57633
(a) Notes 3,11 and 15, (i)(1)(i), (13), (j)(1), (k) introductory text, (3), (l)(5) and (m)(1) revised 75745
173.316 (a)(4) amended 75742
173.318 (a)(4) amended 75742
(b)(2)(i) introductory text and (9)(ii) revised 75746
173.320 (c) revised 75746
173.323 (b)(3) amended 75746
173.335 (c) amended 61941
173.336 Revised 75746
173.337 (a) revised 57633
(b) revised 75746
173.411 (b)(5)(ii) and (iii) revised 75747
173.412 (l) amended 57633
173.415 (d) amended 75742
173.416 (f) amended 61941
(b) amended 75742
173.417 (a)(5), (8)(i) and (b)(4) amended 75742
173.420 (a)(2)(i) revised 57633
(b) and (c) amended 75742
(a)(1) and (2)(iii) introductory text revised 75747
173.469 (d)(1) amended 75742
(a)(4)(ii) revised 75747
173.473 (a)(1) amended 75742
Introductory text revised 75747
173 Appendix H amended 75747
174.55 (c) revised 75747
174.63 (c)(2), (3) and (4) revised 75747
174.67 (a)(1), (2), (3), (i) and (j) revised; (a)(4) and (k) redesignated as (a)(6) and (l); new (a)(4), (5) and (k) added; 61941
174.110 Amended 61942
174.112 (b) and (c)(3) amended 61942
174.115 (a) and (b)(3) amended 61942
175.31 (a) introductory text revised 57633
175.33 (a)(1) introductory text revised 75747
175.81 (a) amended 61942
176.2 Amended 75747, 75748
176.5 (b)(8) amended 75747
176.11 (a) introductory text amended 75747
176.27 (b) amended 75747
176.30 (a) introductory text amended 75747
176.69 (d) amended 61942
176.76 (a)(2) amended 61942
176.78 (f)(8) amended 61942
176.93 (a)(1) amended 61942
176.116 (d) amended 61942
176.132 (c) amended 61942
176.140 (b) introductory text amended 75748
176.168 (g) amended 61942
176.200 (b) and (c) amended 61942
176.340 (a) revised 57633
176.720 Revised 75748
177.817 (f) amended 57633
177.834 (a) amended 61942
177.835 (a)(3)(ii) amended 75748
177.840 (b)(3) amended 61942
(u) revised 75748
177.854 (f)(1) revised 57633
177.870 (e) amended 61942
178.3 (b)(1) revised 75748
178.35 (g) revised 75748
178.36 (k)(3)(i) amended 75748
178.37 (k)(3)(i) amended 75748
178.38 (k)(3)(i) amended 75748
178.39 (k)(3)(i) amended 75748
178.44 (m)(3)(i) amended 75748
(b) introductory text revised 75749
178.45 (j)(3)(i) amended 75748
(f)(5)(ii), (iii), (iv) and (j)(4) revised 75749
178.46 (b)(4) Table 1 amended; (e)(5)(ii)(A), (B), (iii)(A), (B), (C), (iv) and (i)(3)(i) revised 75749
178.47 (d) amended 75748

CHANGES OCTOBER 1, 2003 THROUGH DECEMBER 31, 2003

178.50 (d) and (k)(3)(i) amended 75748
178.51 (d)(2), (j)(3)(i), (l)(1), (2) and (3) amended 75748
178.53 (d) and (j)(5)(i) amended 75748
178.55 (k)(3)(i) amended 75748
(d)(3) revised 75749
178.56 (j)(3)(i), (l)(1), (2) and (3) amended 75748
(d)(3) revised 75749
178.57 (d)(5), (e)(3), (j)(3)(i), (l)(1), (2), (3), (4)(v), (vi), (m)(1) and (o)(1) amended 75748
178.58 (d)(1) and (m)(5)(i) amended 75748
178.59 (d) and (j)(3)(i) amended 75748
(l)(1)(v) revised 75749
178.60 (d), (l)(3)(i), (n)(1), (2) and (3) amended 75748
(p)(1)(v) revised 75749
178.61 (g) amended 57633
(d)(4), (j)(3)(i), (l)(1), (2), (3) and (m)(1) amended 75748
178.65 (c)(4) amended 75748
(b)(2) revised 75749
178.68 (j)(3)(i) and (l)(2) amended 75748
178.245–1 (a) revised 75749
178.245–3 (a) and Note 1 revised 75749
178.245–4 (b) revised 75750
178.245–6 (a) amended 75750
178.245–7 (a) revised 75750
178.255–1 (b) revised 75750
178.255–2 (a) revised 75750
178.255–14 (a) revised 75750
178.255–15 (a) amended 75750
178.270–2 (c) revised 75750
178.270–3 (a) and (b)(1) revised; (e) amended 75750
178.270–7 Revised 75750
178.270–9 Revised 75750
178.270–11 (d)(6) introductory text revised 75751
178.270–12 (f) revised 75751
178.271–1 (c) revised 75751
178.272–1 (c) revised 75751
178.273 (c)(1) amended 75748
(b)(6)(i) revised 75751
178.274 (b)(1) and (i)(1) amended 57633
(a)(3) and (b)(1) amended; (c)(5), (11), (d)(1)(ii), (3), (f)(1)(v), (h)(5)(iv), (i)(1) introductory text and (j)(6) revised 75751
178.276 (a)(1), (b)(2)(i) and (c)(7) amended 75748
(f) amended 75752
178.277 (a), (b)(1), (3) and (e)(4)(iv) amended 75748
(b)(2) and (13) revised 75752
178.320 (a) amended 75752
178.337–1 (a)(2) and (f) revised 75752
178.337–2 (a)(1), (b)(1)(i), (2)(i) and (ii) revised; (a)(2) amended 75752
178.337–3 (a)(1), (b) and (g)(3)(i) revised; (g)(2) amended 75753
178.337–4 (a) and (e) revised; (b) amended 75753
178.337–6 (a) revised 75753
178.337–8 (b)(1) and (2) revised 75753
178.337–9 (b)(8) revised 75753
178.337–10 (a) revised 57633
(d)(1) revised 75753
178.337–16 (a), (b)(1) and (2) revised 75753
178.337–17 (d) revised 57633
178.337–18 (a) introductory text revised 75754
178.338–1 (a)(1) and (c) revised 75754
178.338–2 (a), (c) and (e) revised 75754
178.338–3 (c)(3)(ii) through (vi) and (4) amended 57633
(b) and (g)(3)(i) revised; (g)(2) amended 75754
178.338–4 (a) revised 75754
178.338–5 (a) revised 75754
178.338–6 (a) revised 75754
178.338–9 (c)(2) amended 57634
178.338–13 (a) introductory text and (b) introductory text amended 75754
178.338–15 Revised 75755
178.338–16 (a) and (d) revised; (c) amended 75755
178.338–17 (b) revised 75755
178.338–18 (d) revised 57634
(a)(1) and (3) revised 75755
178.338–19 (a)(1) revised 75755
178.345–1 (f) revised 75755
178.345–2 (a) introductory text and (1) revised 75755
178.345–3 (a)(1), (b) introductory text, (1) and (2) revised 75755
178.345–4 (a) revised 75756
178.345–7 (a)(1) and (d)(3) revised 75756
178.345–14 (a) amended 75756
178.345–15 (b)(2) revised 75756

CHANGES OCTOBER 1, 2003 THROUGH DECEMBER 31, 2003

TITLE 49 Chapter I—Con.

178.346–1 (d) introductory text, (1), (8), and (10) revised 75756
178.346–3 (b)(3) revised 75756
178.347–1 (c), (d) introductory text, (1) and (8) revised 75756
178.348–1 (e)(1), (2) introductory text, (i) and (viii) revised 75756
178.356–1 (e) revised 75757
178.356–2 (a) introductory text, (d) and (e) revised 75757
178.358–1 (a)(1) and (2) revised 75757
178.358–2 (a) introductory text, (b) and (f) revised 75757
178.358–3 (a) and (b)(5) revised 75757
178.358–4 (a) revised 75757
178.358–5 (c) amended 75748
178.360–4 (a)(2) introductory text and (i) revised 75757
178.503 (a)(9)(i) revised 75757
178.516 (b)(1) revised 75758
178.601 (g)(1)(i)(D), (ii) and (4)(v) amended 61942
(g)(8) introductory text revised 75758
178.704 (d)(3) amended 61942
178.707 (c)(4)(iv)(A) revised 75758
178.708 (c)(2) introductory text and (i) revised 75758
178.801 (i) revised 75758
178 Appendices A and C amended 75758
179.2 (a)(8) revised 75759
179.6 Revised 75759
179.7 (b)(8) revised 75759
179.15 (a), (c), (d) and (h) revised 75759
179.16 (c)(2) and (3) revised 75759
179.20 Revised 75759
179.22 (a) revised 75759
179.100–7 (a) table, (b) introductory text and (c)(2)(i) introductory text revised 75759
179.100–9 (a) revised 75759
179.100–10 (c) amended 75758
(a) revised 75759
179.100–12 (a) revised 75760
179.100–13 (e) revised 75760
179.100–14 (a)(1) revised 75760
179.100–18 (c) amended 75760
179.101–1 Table amended 75760
179.102–1 (a)(1) revised 75760
179.102–2 (a)(1) revised 75760
179.102–4 Heading revised 57634
(a)(1) amended 75758
(a)(2) introductory text, (i), (ii) and (iii)(A) revised 75760
179.102–17 (b)(1) amended 75758
(b)(2) introductory text, (i), (ii) and (iii)(A) revised 75760
179.103–5 (b)(1) amended 75761
179.200–7 (b) table, (c) introductory text, (d) introductory text footnote 2, (e) table, (f) introductory text and (h) revised 75761
179.200–9 (a) revised 75761
179.200–10 (a) revised 75761
179.200–11 Revised 75761
179.200–13 (a) revised 75761
179.200–15 (c) revised 75762
179.200–17 (a)(1) amended 75762
179.200–22 (d) revised 75762
179.201–4 Revised 75762
179.201–5 Revised 75762
179.201–6 (c) revised 75762
179.220–6 (a) amended 75762
179.220–7 (b) table, (c) introductory text, (d) introductory text and (e) introductory text revised 75762
179.220–10 (a) revised 75762
179.220–11 (b) revised 75762
179.220–14 Revised 75762
179.220–18 (a)(1) amended 75763
179.220–26 (a) revised 75763
179.300–7 (a) table revised 75763
179.300–9 (a) revised 75763
179.300–10 Revised 75763
179.300–12 (b) amended 57634
179.300–15 (a) revised 75763
179.300–17 (b) revised 75763
179.400–3 (a)(1) revised 75763
179.400–5 (a) introductory text revised 75763
179.400–6 (b) revised 75763
179.400–8 (a) amended 75764
179.400–11 (c) revised 75764
179.400–12 (b) introductory text revised 75764
179.400–15 Revised 75764
179.400–18 (b) revised 75764
179.400–20 (c)(1) revised 75764
179.400–25 Introductory text revised 75764
179.500–12 (b) revised 57634
180.205 (f)(1) amended 75764
180.209 (b)(1)(iii), (d), (e), (f), (g), (i)(1) introductory text and (2) amended; (k) revised 75764
180.211 (c)(1)(iv) and (d)(1)(ii) revised 75764
180.407 (g)(3) revised 75764

CHANGES OCTOBER 1, 2003 THROUGH DECEMBER 31, 2003

180.411 (b) introductory text revised 75764
180.413 (b)(6) revised 75765
180.509 (g)(1)(ii) Note 2 revised 75765
180.513 (a) revised 75765
180.515 (a) revised 75765
180.517 (a) revised 75765
180.519 (c) revised 75765
192.761 Removed 69816
192.901—192.951 (Subpart O) Added 69816
192 Appendix A amended; Appendix E added 69827
199 Random drug testing rate 69046
199.3 Amended 75465
199.117 (a)(4) removed; (a)(5) redesignated as new (a)(4); (a)(2) and new (a)(4) revised 75465
199.119 Revised 75465
199.229 Revised 75466

Chapter II—Federal Railroad Administration, Department of Transportation (Parts 200—299)

219.5 Amended 75463
219.601 (b)(2)(ii) revised; (b)(2)(iii) added 75463
219.602 (c) and (d) revised 75463
219.607 (b)(1) revised 75464
219.608 (c) and (d) revised 75464
219.800 Added 75464
219.801 Removed 75464
219.803 Removed 75464
222 Added; interim 70664
229.129 Revised; interim 70686
229 Appendix B amended; interim 70687

Chapter III—Federal Motor Carrier Safety Administration, Department of Transportation (Parts 300—399)

382.107 Amended 75458
382.305 (j) revised 75459
382.401 (c)(1)(viii) revised 75459
382.403 (c) and (d) removed; (e) and (f) redesignated as (c) and (d); (b), new (c) and (d) revised; new (e) added 75459
383.141 (a) and (c) revised; interim 63033
390 Technical correction 61246
398 Technical correction 61246

Chapter V—National Highway Traffic Safety Administration, Department of Transportation (Parts 500—599)

544.5 (a) revised 59135
544 Appendices A and C revised 59135
571 Actions on petitions 69046
571.101 Amended; Table 2 revised 65406
571.138 Removed 65409
571.208 Amended; Figure 13 added 65191
571.213 Regulation at 67 FR 64818 eff. date delayed to 9–1–04 66741
Amended 66743
571.214 Amended 67083
571.301 Amended; Figure 3 added 67083
575 Policy statement 59250
579.28 (c)(1) introductory text revised 64569
586 Revised 67086
590 Removed 65409

Chapter VI—Federal Transit Administration, Department of Transportation (Parts 600—699)

655.4 Amended 75462
655.72 (d) through (g) revised 75462
655 Appendixes A through D removed 75462

Chapter X—Surface Transportation Board, Department of Transportation (Parts 1000—1399)

1152.20 (a)(2)(xi) removed; (a)(2)(xii) and (xiii) redesignated as new (a)(2)(xi) and (xii); (a)(2)(ii) and new (xii) revised 67810

Chapter XII—Transportation Security Administration, Department of Transportation (Parts 1500—1599)

1503.5 (b) corrected 58281
1503.16 (f) corrected 58281
1503.209 (b) corrected 58281
1503.210 (a) corrected 58281
1503.233 (a) corrected 58281

CHANGES OCTOBER 1, 2003 THROUGH DECEMBER 31, 2003

TITLE 49 Chapter XII—Con.

1572.3 Amended; interim 63039
1572.5 (b)(2)(i), (ii), (c)(1), (2) introductory text and (3) revised; (c)(4) added; interim 63039

Proposed Rules:

24 70342
171 67821
173 67821
174 67821
176 67821
177 67821
192 ..... 62555, 67128, 67129, 69368
195 ..... 62555, 67129, 69368
224 62942
390 75478
393 64072
396 75478
533 ..... 74908, 74931
571 ..... 62417, 65431, 65667, 68319, 71057
587 62421

TITLE 50—WILDLIFE AND FISHERIES

Chapter I—United States Fish and Wildlife Service, Department of the Interior (Parts 1—199)

17.11 (h) table amended 70190
17.12 (h) table amended 56567, 57837, 59344
17.21 (c)(6), (7), (d)(3) and (4) added 61136
18.121—18.129 (Subpart J) Added (temporary) 66759
21 Authority citation revised 58034, 61137
21.2 (b) revised 61137
21.12 (c) and (d) added 61137
21.31 Added 61137
21.47 Revised 58034
21.48 Added 58035
22.11 Amended 61140
32.7 Amended 57315
32.23 Clause amended 57316
32.34 Clause amended 57316
32.37 Clause amended 57316
32.42 Clause amended 57317
32.43 Clause amended 57317
32.46 Clause amended 57317
32.56 Clause amended 57318
32.66 Clause amended 57318
100 Seasonal adjustments ..... 67595 , 70712

Chapter II—National Marine Fisheries Service, National Oceanic and Atmospheric Administration, Department of Commerce (Parts 200—299)

223 Authority citation revised 69967
223.206 (d)(6) revised 69967
229 Fishery management measures 65409
Temporary regulations 69967

Chapter III—International Fishing and Related Activities (Parts 300—399)

300 Fishery management measures 60862
Temporary regulations 67607

Chapter IV—Joint Regulations (United States Fish and Wildlife Service, Department of the Interior and National Marine Fisheries Service, National Oceanic and Atmospheric Administration, Department of Commerce); Endangered Species Committee Regulations (Parts 400—499)

402.30—402.34 (Subpart C) Added 68264

Chapter VI—Fishery Conservation and Management, National Oceanic and Atmospheric Administration, Department of Commerce (Parts 600—699)

600 Authority citation revised 69337
600.725 (v) amended 74784
600.1018 Added 69337
622 Fishery management measures 62372, 62542, 68784
Temporary regulations 64820
622.1 Table 1 amended 57378
622.2 Amended 57378
622.6 (a)(1)(i) introductory text revised 57378
622.8 (a), (b) introductory text and (c) introductory text revised 57378
622.35 (g) added 57378

CHANGES OCTOBER 1, 2003 THROUGH DECEMBER 31, 2003

622.41 (k) added 57378
622.42 (g) added 57378
622.43 (a)(7) added; (b)(2) revised 57378
635 Temporary regulations ...64991, 75466
Fishery management measures 69969
635.2 Amended 74784
635.3 (d) revised....74784
635.4 (c) and (j)(3) revised; eff. through 5–31–04....56787
Regulation at 68 FR 56787 eff. date corrected 59546
635.5 (e) revised....74784
635.7 (a) revised....63741
635.16 Removed 74785
635.20 (e) revised 74785
635.21 (d) redesignated as (e); new (d) added; new (e)(3)(i) through (iv) and (vi) revised 74785
635.22 (c) revised 74785
635.23 (f)(3) added; eff. through 5–31–04....56788
Regulation at 68 FR 56788 eff. date corrected 59546
(d) and (e)(1) revised....74511
635.27 (a)(3) revised; eff. through 5–31–04....56788
Regulation at 68 FR 56788 eff. date corrected 59546
(a)(1)(i)(C), (4)(1) and (5) revised 74511
(b) revised....74785
635.28 (c)(1)(i)(A) revised 63741
(a)(2) revised....74511
(b) revised....74786
635.32 (c)(1) revised; (c)(4) removed; (d) and (e) added....63742
(c)(2) and (3) removed; (d) and (e) redesignated as (e) and (f); new (d) added; (a), new (d) and (f) revised 74786
635.34 (b) revised; (c) added 74787
635.69 (a), (e) and (h) revised 74788
635.71 (b)(29) added; eff. through 5–31–04....56788
Regulation at 68 FR 56788 eff. date corrected 59546
(a)(6) and (26) revised....63742
(b)(10) and (17) revised 74511
(a)(1), (2), (7), (14), (17), (18), (23), (26), (34), (37), (b)(7), (8), (c)(1), (d)(10), (12) and (13) revised; (a)(39) and (40) added 74788
648 Fishery management measures ...58037, 58281, 62250, 67609, 71033, 74512
Temporary regulations....64821, 74198
648.4 Regulation at 68 FR 38245 eff. date extended....71032
648.70 (a)(1), (b)(1) and (2) revised 69973
648.71 Revised 69973
648.75 (b) revised 69974
648.77 (a)(1) revised 69974
648.81 Regulation at 68 FR 38245 eff. date extended....71032
648.88 Regulation at 68 FR 38245 eff. date extended....71032
648.89 Regulation at 68 FR 38246 eff. date extended....71032
648.120 (b)(2), (4) and (c) revised; (d)(3) redesignated as (d)(4) and amended; new (d)(3) and (5) added 62253
660 Fishery management measures 57379, 60865, 61373, 61634, 66355
660.302 Amended 62381
660.303 Revised....62381
660.304 Revised....62382
660.306 (z), (aa) and (bb) added 62383
660.322 (b)(7) added....62384
660.359 Added 62384
679 Temporary regulations....56788, 57381, 57636, 57837, 58037, 58038, 59546, 59748, 59889, 67379, 67964, 68265, 69048, 69049, 75147
Fishery management measures 57634, 59345, 69047, 71036
679.2 Amended 69976
679.5 (l)(7) added....59890
679.7 (d)(16) revised 69976
679.20 (a)(7)(i)(C), (ii)(B), (C) and (iii)(A) revised....67092
679.23 (e)(5)(i) introductory text revised; (e)(5)(iv) added 67093
679.31 Introductory text and (f) revised....69976
679.32 (c)(1)(i) revised....69977
679.50 (g)(1)(iii)(A), (B), (C), (2), (iii)(B) and (C) revised; (g)(3) added....58041
697 Authority citation revised....56790
697.2 Amended 56790
697.7 (a)(4) and (7) revised 56790
697.22 Revised 56791

Proposed Rules:

17 ....57643, 57646, 60316, 65020, 66395
20 ....60897, 60898, 65023

CHANGES OCTOBER 1, 2003 THROUGH DECEMBER 31, 2003

TITLE 50 *Proposed Rules:—Con.*

216 ....60899, 67629
222....70219
223 ....68834, 70219
224....68834
300 ....58296, 63052
402....58298
600....62267, 64579, 69070, 67636, 74542
622....57400, 59151, 61178, 62267, 62422, 66069, 68854, 71058, 75202
635 ....63747, 66783
648....56811, 59906, 60324, 64579, 66784, 69373, 74939
660....59358, 59771, 60075, 62763, 63053, 67132, 68834, 67638, 67640, 67998
679....59564, 60327, 62423, 65676, 67390, 67642, 68002, 70484, 70753
697 ....59906, 67636

2002

67 FR Page

61467–61760	Oct. 1
61761–61974	2
61975–62164	3
62165–62310	4
62311–62626	7
62627–62862	8
62863–63048	9
63049–63236	10
63237–63528	11
63529–63812	15
63813–64026	16
64727–64306	17
64307–64516	18
64517–64786	21
64787–65010	22
65011–65284	23
65285–65468	24
65469–65688	25
65689–65870	28
65871–66042	29
66043–66302	30
66303–66526	31
66527–67088	Nov. 1
67089–67282	4
67283–67508	5
67509–67776	6
67777–68016	7
68019–68492	8
68493–68752	12
68753–68930	13
68931–69118	14
69119–69457	15
69459–69656	18
69657–69986	19
69987–70118	20
70119–70308	21
70309–70528	22
70529–70672	25
70673–70834	26
70835–71068	27
71069–71442	29
71443–71796	Dec. 2
71797–72088	3
72089–72362	4
72363–72550	5
72551–72826	6
72827–75798	9
75799–76102	10
76103–76292	11
76293–76670	12
76671–76980	13
76981–77146	16
77147–77398	17
77399–77644	18
77645–77906	19
77907–78120	20
78121–78320	23
78321–78664	24
78665–78958	26
78959–79512	27
79513–79832	30
79833–80332	31

2003

68 FR Page

1–254	Jan. 2
255–458	3
459–662	6
663–994	7
995–1142	8
1143–1358	9
1359–1512	10
1513–1792	13
1793–1954	14
1955–2174	15
2175–2408	16
2421–2678	17
2679–2868	21
2869–3162	22
3163–3370	23
3371–3802	24
3803–4074	27
4075–4360	28
4361–4680	29
4681–4888	30
4889–5202	31
5203–5528	Feb. 3
5529–5784	4
5785–6060	5
6061–6338	6
6339–6602	7
6603–6814	10
6815–7062	11
7063–7300	12
7301–7410	13
7411–7692	14
7693–7896	18
7897–8152	19
8153–8444	20
8445–8538	21
8539–8702	24
8703–8816	25
8817–8998	26
8989–9502	27
9503–9850	28
9851–10140	Mar. 3
10141–10344	4
10345–10650	5
10651–10952	6
10953–11310	7
11311–11461	10
11463–11732	11
11733–11965	12
11966–12282	13
12283–12568	14
12569–12795	17
12796–13218	18

13219–13614	19
13615–13801	20
13803–14126	21
14127–14308	24
14307–14526	25
14527–14886	26
14887–15041	27
15043–15334	28
15335–15652	31
15653–15919	Apr. 1
15921–16163	2
16165–16401	3
16403–16713	4
16715–16941	7
16943–17252	8
17253–17528	9
17529–17725	10
17727–17876	11
17877–18080	14
18081–18529	15
18531–18832	16
18833–19133	17
19133–19319	18
19321–19705	21
19707–19927	22
19929–20067	23
20069–20325	24
20325–22291	25
22293–22566	28
22567–23020	29
23021–23182	30
23183–23376	May 1
23377–23568	2
23569–23883	5
23885–24331	6
24333–24603	7
24605–24858	8
24859–25278	9
25279–25478	12
25479–25807	13
25809–26200	14
26201–26456	15
26457–26979	16
26981–27425	19
27427–27726	20
27727–27890	21
27891–28109	22
28111–28686	23
28687–31585	27
31587–31936	28
31937–32322	29
32323–32621	30
32623–32954	June 2
32955–33338	3
33339–33609	4
33611–33830	5
33831–34259	6
34261–34515	9
34517–34773	10
34775–35148	11
35149–35264	12
35265–35524	13
35525–35782	16
35783–36444	17
36445–36741	18
36743–36883	19
36885–37061	20
37063–37386	23
37387–37692	24
37693–37929	25
37931–38168	26
38169–38582	27
38583–39003	30
39003–39445	July 1
39447–39804	2
39805–40114	3
40115–40468	7
40469–40750	8
40751–41049	9
41051–41218	10
41219–41517	11
41519–41680	12
41681–41900	15
41901–42239	16
42241–42562	17
42563–42941	18
42943–43283	21
43285–43454	22
43455–43612	23
43613–43900	24
43901–44189	25
44191–44450	28
44451–44608	29
44609–44856	30
44857–45155	31
45157–45739	Aug. 1
45741–46072	4
46073–46431	5
46433–46917	6
46919–47200	7
47201–47439	8
47441–47833	11
47835–48248	12
48249–48527	13
48529–48765	14
48767–49321	15
49323–49681	18
49683–50038	19
50039–50455	20
50457–50679	21
50681–50962	22
50963–51148	25
51149–51428	26
51429–51672	27
51673–51870	28
51871–52075	29
52077–52312	Sept. 2
52313–52484	3
52485–52678	4
52679–52830	5

52831–53009	8
53011–53280	9
53281–53482	10
53483–53663	11
53665–53869	12
53871–54122	15
54123–54325	16
54327–54650	17
54651–54796	18
54797–54978	19
54979–55189	22
55191–55259	23
55261–55298	24
55299–55431	25
55433–55805	26
55807–56135	29
56137–56519	30
56521–56764	Oct. 1
56765–57318	2
57319–57606	3
57607–57782	6
57783–58007	7
58009–58260	8
58261–58574	9
58575–59078	10
59079–59304	14
59305–59512	15
59513–59704	16
59705–59854	17
59855–60024	20
60025–60279	21
60281–60616	22
60617–60839	23
60841–61096	24
61097–61321	27
61323–61605	28
61607–61731	29
61733–61985	30
61987–62211	31
62213–62350	Nov. 3
62351–62502	4
62503–62729	5
62731–63009	6
63011–63731	7
63733–63981	10
63983–64262	12
64263–64489	13
64491–64798	14
64799–64976	17
64977–65151	18
65153–65382	19
65383–65625	20
65627–65827	21
65829–66000	24
66001–66318	25
66319–66691	26
66693–67011	28
67013–67355	Dec. 1
67357–67584	2
67585–67785	3
67787–67396	4
67397–68231	5
68233–68485	8
68487–68715	9
68717–69000	10
69001–69293	11
69295–69582	12
69583–69939	15
69941–70119	16
70121–70419	17
70421–70687	18
70689–70994	19
70995–74159	22
74161–74465	23
74467–74828	24
74829–75105	29
75107–75383	30
75385–75795	31

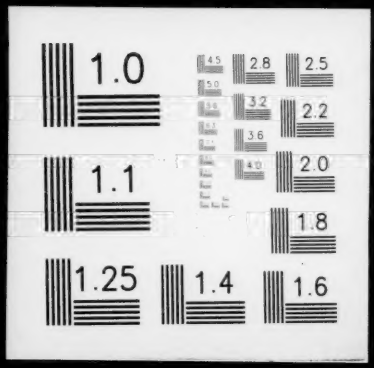
1.0
2.8
2.5
3.2
2.2
3.6
2.0
1.1
1.8
1.25
1.4
1.6